VIKING

1966

1966

THE VIKING

The Yearbook of Monroeville High School

Dedication

We, the Senior Class of 1966, would like to dedicate this yearbook to Mr. John W. Rose, a true and loyal friend, who has relentlessly served our class for four years as a teacher and sponsor.

SENIORS

JANICE ALCANTAR
Choir 1, 2, 3; Class Play 4; Cub Crier 4; Pep Club 4.

RUBY BOWEN
Choir 1, 2, 3; Class Play 3, 4; Cub Crier 4; Volleyball 3, 4; Class Officer 1; Rekamemoh 4; Pep Club 1, 2, 3; PFC 4.

JACKIE CLAY
Choir 1, 2, 3; Class Play 4; Yearbook 4; Cub Crier 4; Volleyball 1, 2, 3; Pep Club 1, 2, 3, 4.

MYRA CLEM
Choir 1, 2, 3, 4; Class Play 3, 4; Yearbook 4; Cub Crier 4; Volleyball 3; Librarian 4; Cheerleader 4; Pep Club 1, 2, 3; Sextette 3, 4.

BONNIE DAGER
"Bonnie Lou"
Choir 1, 2, 3, 4; Class Play 3, 4; Cub Crier 4; Volleyball 2; Rekamemoh 4; Pep Club 3, 4; PFC 4.

JUDY DAUGHERTY
"Doc"
Choir 1,2,3,4; Class Play 3,4; Rekamemoh 4; Pep Club 1,2,3,4; PFC 4; Speech Team 4.

GAE EMEMHISER
"Gaezel"
Choir 1,2,3; Class Play 3,4; Yearbook 4; Cub Crier 4; Volleyball 2; Class Officer 2,3; Rekamemoh 4; Pep Club 1,2,3; Girls' State.

MARY ERTEL
Choir 1,2; Class Play 3,4; Cub Crier 4; Rekamemoh 4; Cheerleader 3; Pep Club 1,2.

MADELYN FRITZINGER
"Madge"
Choir 1,2,3; Class Play 4; Cub Crier 4; Band 1; Rekamemoh 4; Pep Club 1,2,3.

BRUCE FUELLING
Class Play 4; Pep Club 1.

NORA GERARDOT
Choir 1,2,3; Class Play 4; Cub Crier 4; Volleyball 2,3; Class Officer 3,4; Pep Club 1,2,3,4; PFC 4.

BOB GRACE
"G"
Choir 1; Class Play 3,4; Basketball 2; Track 2,3; Cross Country 2,3; Volleyball 2,3; Golf 2,3; Band 1,2,3,4; FFA 2.

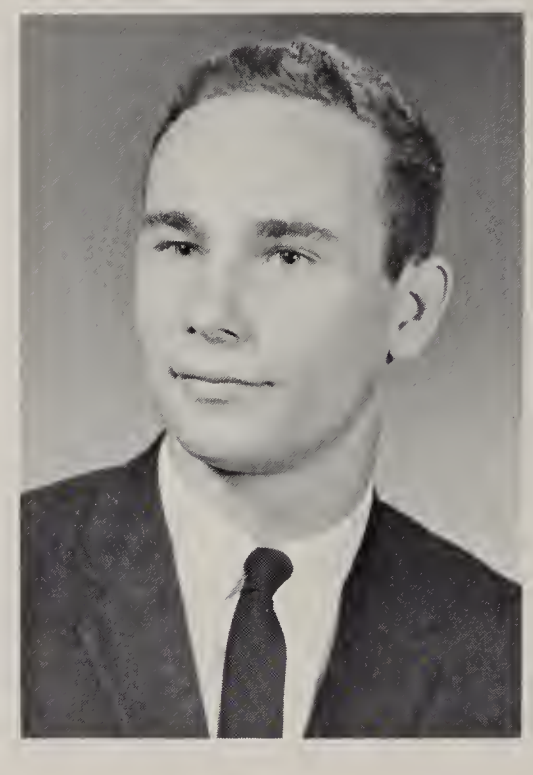

DAN HOUSER
"House"
Choir 1; Class Play 3,4; Yearbook 4; Basketball 1,2,3,4; Track 1,2,3,4; Volleyball 1,2,3,4; Baseball 1,2,3,4; Golf 1.

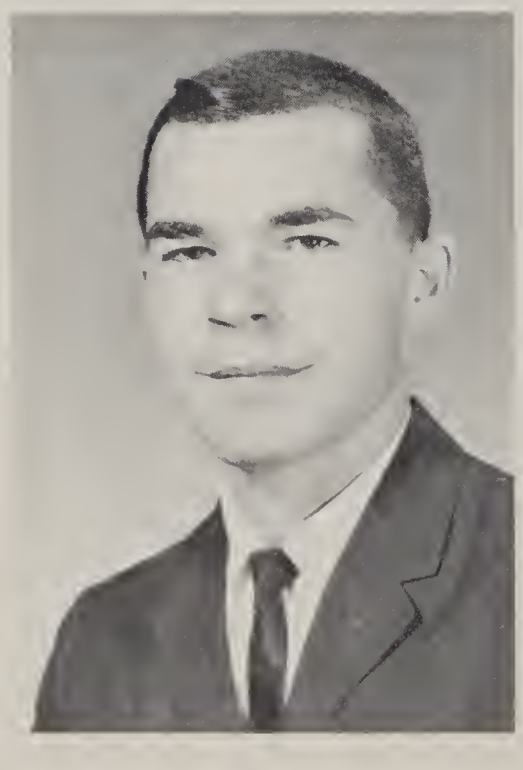

DAVID JOHNSON
"Coon"
Basketball 2,3,4; Track 3; Cross Country 4; Volleyball 2; Baseball 1,2,3,4; FFA 2; Pep Club 1.

DONNA JONSON
"Don"
Choir 1,2,3; Class Play 4; Cub Crier 4; Volleyball 1,2,3,4; Librarian 4; Pep Club 1,2,3,4; PFC 4.

ROGER KNUEVE
"Rog"
Class Play 3; Yearbook 4; Cub Crier 4; Speech Team 4.

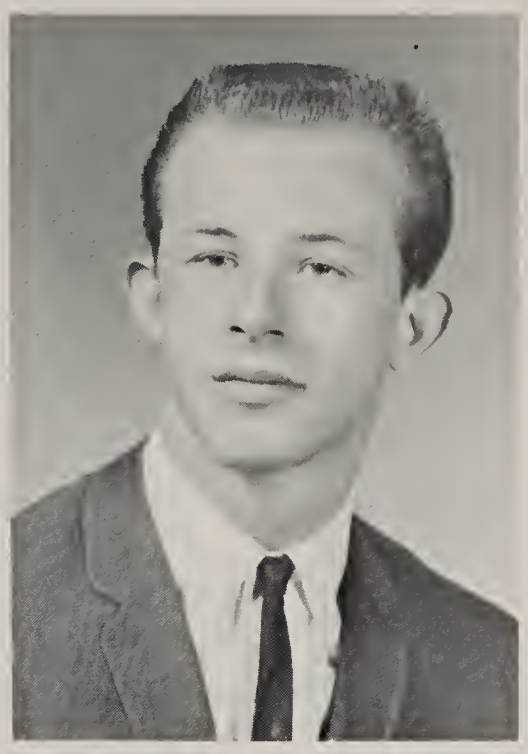

MICHAEL KRYDER
"Mick"
Choir 1; Class Play 4; Cub Crier 4; Basketball 1; Cross-Country 1; Volleyball 3; Baseball 1,2,3; Golf 1, 2,3; Librarian 4.

LINDA LORTIE
"Lin"
Choir 1,2,3; Cub Crier 4; Librarian 4; Pep Club 1,2,3,4.

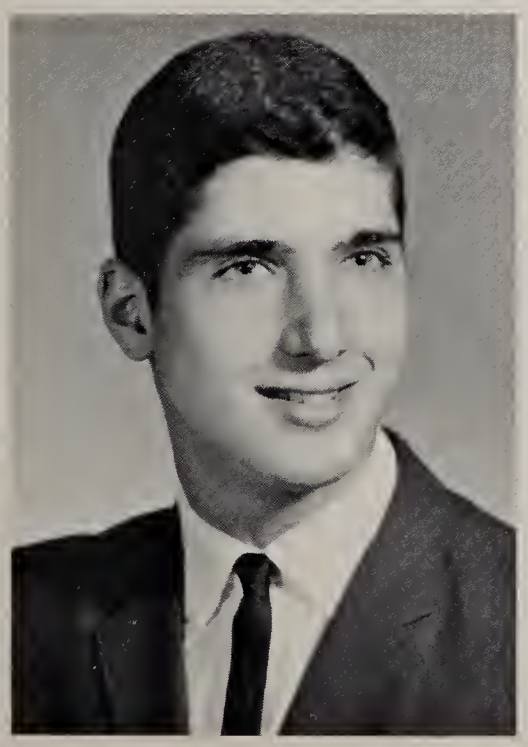

JOHN MARTIN
"Cake"
Choir 1,3,4; Class Play 3,4; Yearbook 4; Cub Crier 4; Basketball 1, 2,3,4; Track 1,2,3,4; Cross-Country 1,2,3,4; Volleyball 1,2,3,4; Baseball 1,2,3,4; Golf 1,2,3,4; Speech Team 4.

CAROLYN MEYER
"Karie"
Choir 2,3; Class Play 4; Cub Crier 4; Volleyball 2,3,4; Class Officer 3,4; Rekamemoh 4; Pep Club 2,3; PFC 4.

JOHN MURCHLAND
"Murk"
Choir 1; Class Play 4; Yearbook 4; Cub Crier 4; Track 2, 3, 4; Cross-Country 3; Pep Club 1; Student Manager 3, 4; Speech Team 4.

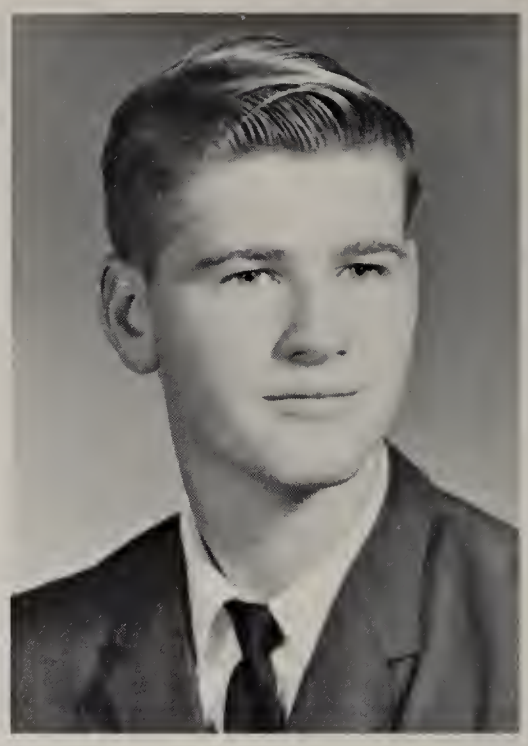

DENNIS PARKER
"Park"
Class Play 4; Cub Crier 4.

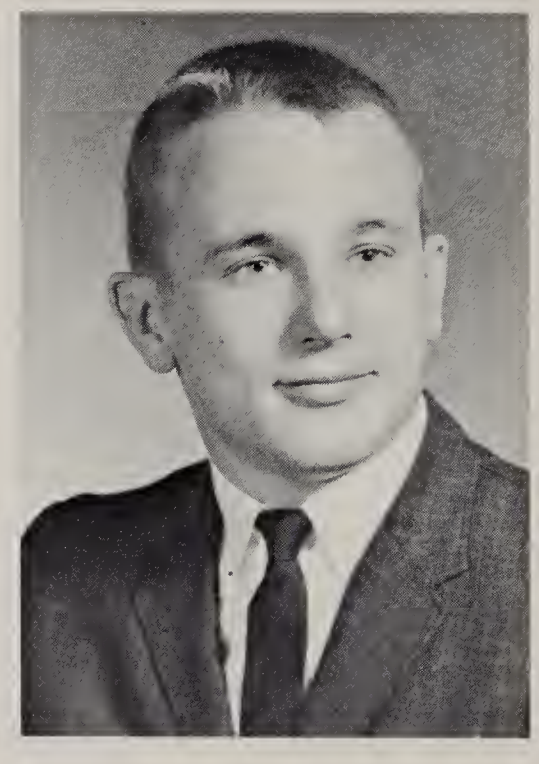

TIM RICHARD
Cub Crier 4.

TOM ROBISON
"Robi"
Choir 1, 2, 3; Cub Crier 4; Band 1, 2, 3; Speech Team 4.

PATRICIA SCOTT
"Pat"
Choir 1, 3, 4; Class Play 3, 4; Cub Crier 4; Volleyball 2, 3, 4; Pep Club 2, 3, 4; PFC 4; Speech Team 4.

RICHARD SCREETON
"Rich"
Choir 1; Class Play 3, 4; Yearbook 4; Cub Crier 4; Basketball 1, 2, 3, 4; Track 1, 2, 3, 4; Cross-Country 1, 2, 3, 4; Volleyball 3, 4; Baseball 1, 2; Librarian 4; Pep Club 1.

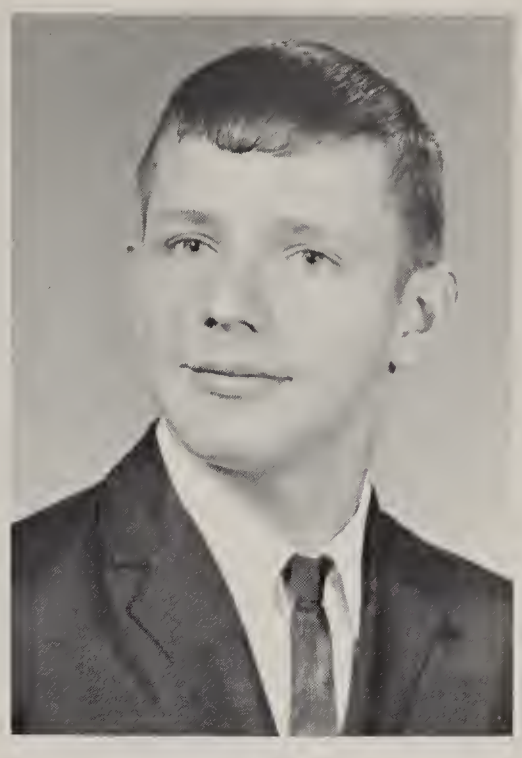

ROGER SHELLENBARGER
"Shelly"
Librarian 4; Speech Team 4.

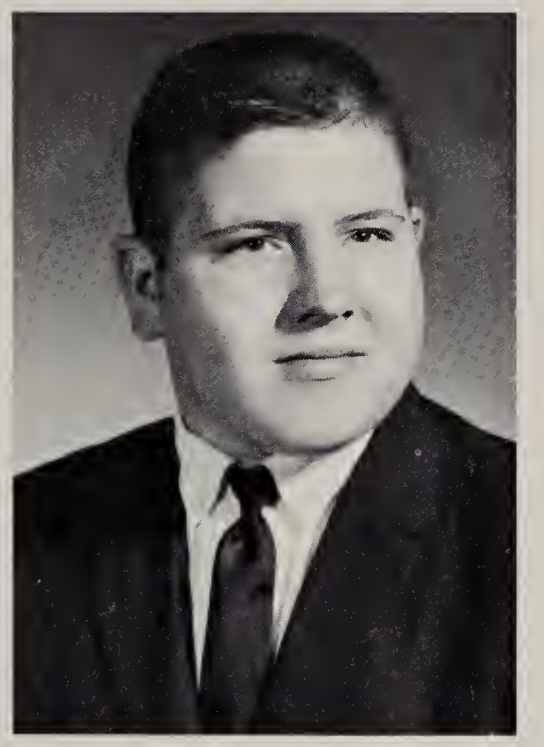

GARY SMITH
"Smitty"
FFA 1.

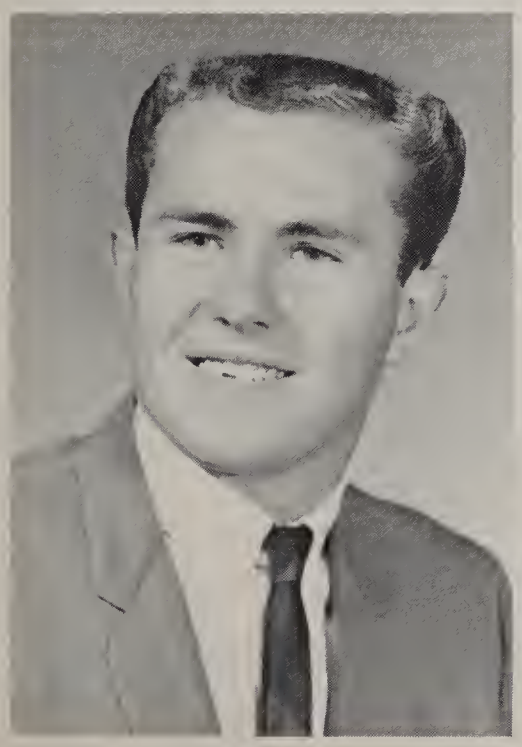

PHILLIP SMITH
"Phil"
Choir 2, 3, 4; Class Play 3; Cub Crier 4; Track 2; Cross-Country 2; FFA 2, 3; Speech Team 4; Sextette.

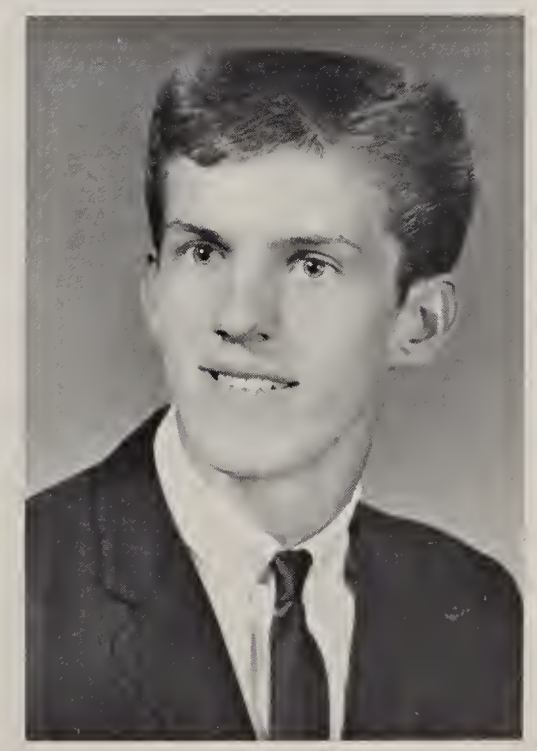

STEVE SMITH
"Smitty"
Choir 1; Class Play 3, 4; Yearbook 4; Cub Crier 4; Basketball 1, 2, 3, 4; Track 3, 4; Cross-Country 1, 2, 3, 4; Volleyball 3, 4; Class Officer 4; FFA 2, 3.

PAT SOMERS
"Patsy"
Choir 1, 3; Class Play 3, 4; Cub Crier 4; Volleyball 1, 2; Band 1, 2, 3, 4; Class Officer 1, 2; Cheerleader 2, 3, 4; Pep Club 1; FTA 4; Sextette 3, 4.

LAURNA STEVENS
"Laurna"
Choir 1, 2; Class Play 3, 4; Cub Crier 4; Class Officer 1; Rekahemoh 4; Pep Club 1, 2, 3.

TERRY TERNET
"Turk"
Class Play 3; Yearbook 4; Cub Crier 4; Track 1, 2, 3; Cross-Country 1, 2, 3; Class Officer 1; Student Manager 2; Speech Team 4.

JERRY LEE THOMAS
"Jerry"
Class Play 3, 4; Yearbook 4; Cub Crier 4; Basketball 1, 2, 3, 4; Track 1, 2, 3, 4; Cross-Country 1, 2, 3, 4; Volleyball 3, 4; Class Officer 2; Librarian 4; Pep Club 1.

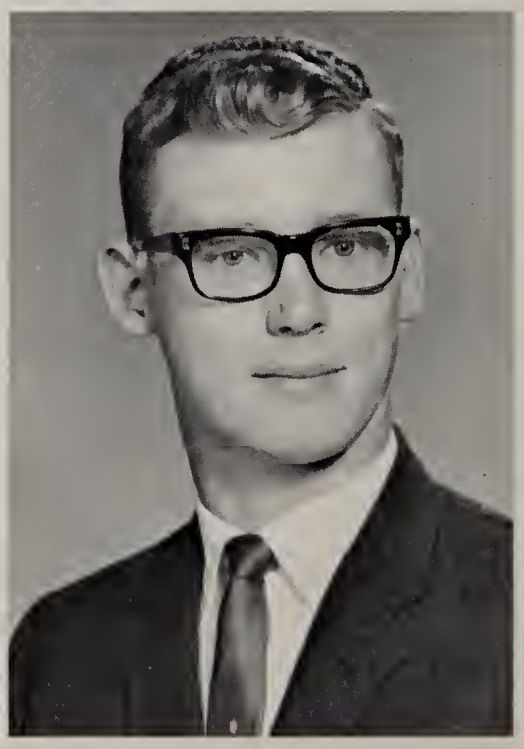

MICHAEL VAN LEAR
"Mike"
Choir 1, 3; Class Play 4; Yearbook 4; Cub Crier 4; Basketball 1, 2, 3; Track 1, 2, 4; Cross-Country 1, 2, 3; Class Officer 1, 3, 4.

UNDERCLASSMEN

Juniors

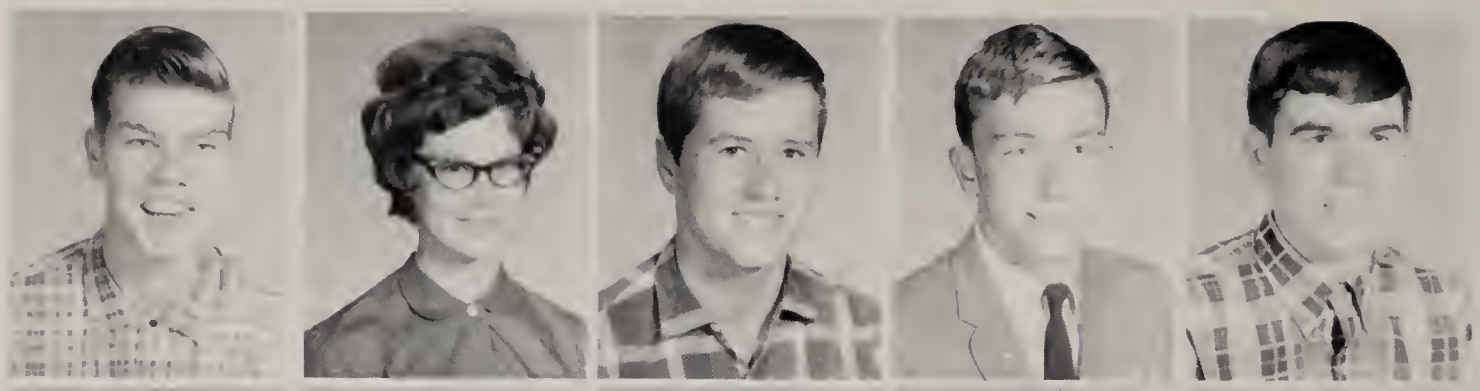

Murnzie Ames
Linda Ball
Steve Beauchot
Bill Beery
Mike Blauvelt

Pat Brames
John Castleman
Gene Coonrod
Madonna Dager
Brad Farnsworth

Coleen Fuelling
Gary Gerardot
JoAnn Gerardot
Pat Grabner
Susann Grabner

NOT

AVAILABLE

David Goelz
Donna Hammons
Sara Harless
Beverly Heller
Carol Johnson

NOT

AVAILABLE

Gary Johnson
Dennis Kever
Jeanne Kline
Deborah Klinker
Marilyn Knueve

Sonja Layton
Linda Lee
Debby Marquardt
Pam McCoy
Marilyn Meyer

Juniors

John Neadstine
Pat Patterson
Nancy Plumley
Dean Reidenbach
Judy Rhymer

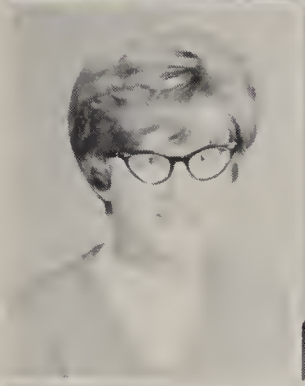
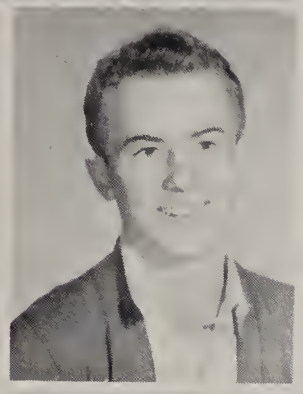

NOT

AVAILABLE

Ricki Rosswurm
Lloyd Savieo
Colleen Schearer
Nancy Scott
Charlotte Smith

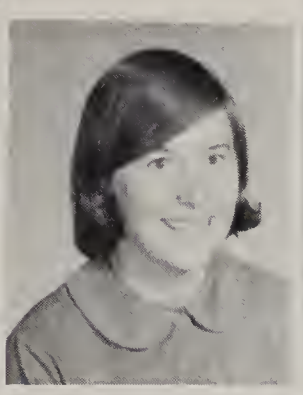
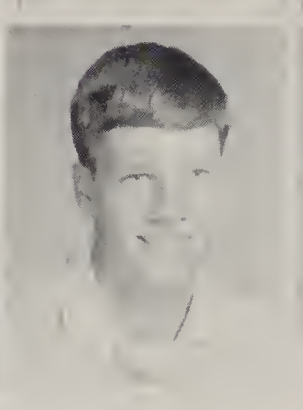

Shirley Smith
Marsha Stevens
Cheryl VanLear
Stanley Whittern
Tim Voirol

Susann Wyss

Class Officers

SEATED: Cheryl VanLear, President. STANDING, left to right: Pat Grabner, Treasurer; John Castleman, Vice-President; Jeanne Kline, Secretary.

Sophomore

Margaret Alcanter
Beverly Beucler
Barbara Blauvelt
Eugene Crabill
Steven Crates

Donny Carpenter
Cheryl Emenhiser
Doug Farnsworth
David Foster
John Foster

Sue Frank
Marilyn Fritzinger
Becky Frederick
Margaret Gibson
Thomas Gibson

James Girardot
Ronald Goelz
Dennis Grabner
Julie Grabner
Richard Grace

Susan Hartman
Susan Kline
Janace Lee
Mark Loftus
Pat Lortie

Eugene Miller
Jerry Monroe
Paul O'Shaughnessey
William Otis
John Riley

Sophomore

NOT

AVAILABLE

Roger Rhymer
Dean Rothgeb
Charlene Screeton
Don Smith
John Smith

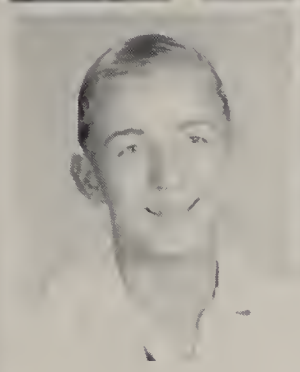

NOT

AVAILABLE

Greg Smith
Linda Tinnel
Jim Trentadue
Marlene Wagner
Bob Webster

Class Officers

SEATED: Eugene Crabill, President. STANDING, left to right: Julie Grabner, Secretary; John Riley, Vice-President; Becky Frederick, Treasurer.

Freshman

Lynn Baker
Dave Beck
Donna Blake
Daryl Bonney
Sandra Brames

Susan Burnett
Sherry Cagnet
Ronald Castleman
Rita Coonrod
Monica Copper

NOT

AVAILABLE

Howard Dager
Emma Dantley
Denny Dawson
Annie Decker
Michael Ertel

Pat Flener
Judy Frasure
Roberta Frederick
John Fuelling
Ronald Whittern

Lona Fuelling
Alice Gaskill
Lois Gaskill
Steven Gaskill
Sheryl Geis

Freshman

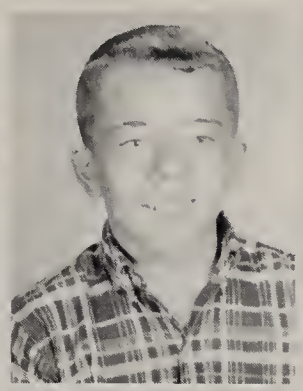

Joan Gerardot
Lois Gerardot
Randy Grabner
Sally Gromeaux
Lucinda Hamilton

Mary Beth Harless
Brenda Horn
Jack Johnson
Richard Knueve
Earl Lortie

Gary Lothamer
Bruce McCoy
Karen McNeal
Karen Marquardt
Carol Martin

Ronnie Martin
James Meyer
Phillip Meyer
Karen Minerd
Monica Wyss

NOT

AVAILABLE

NOT

AVAILABLE

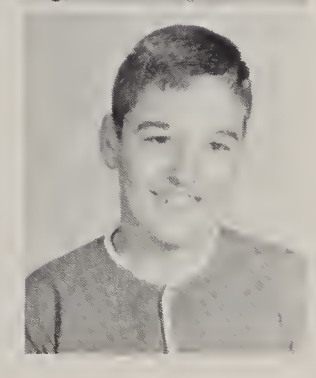

Donna Otis
John Patterson
Gloria Plumley
Mike Radabaugh
Rick Rogers

Freshman

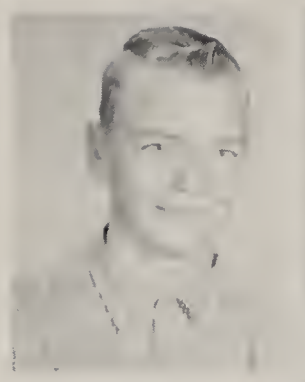
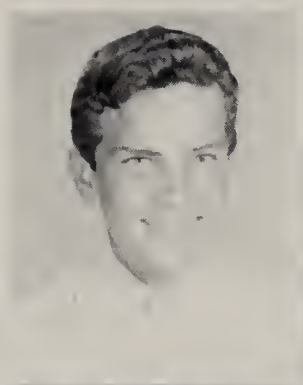

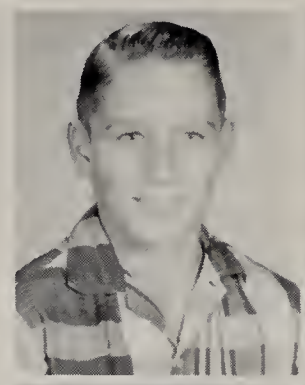

Donald Scott
Kevin Sipe
Finley Smith
Mike Smith
Leona Stevens

NOT

AVAILABLE

Thomas
Stephenson
Bill Stoller
Billy Swygart
Tom Ternet
Susan Wills

Terry Zimmerman

Class Officers

SEATED: Gary Lothamer, President. STANDING, left to right: Bobby Frederick, Treasurer; Tom Ternet, Vice-President; Karen McNeal, Secretary.

The Eighth Grade

Linda Beard
Bill Clem
Billy Clifton
David Crabill
Jeanne Farnsworth
George Frank

Ricky Frasure
James Goelz
Rebecca Grace
Bonnie Hammons
Dave Hammons
James Hart

Sherry Hatten
Linda Kryder
Pamela Lee
Cheryl Loftus
Connie Marquardt
Janice Martin

Jay Merica
Bruce Myers
Harold Joseph Meyers
Paul Myers
Elizebeth Orrick
Phyllis Orrick

John Otis
Karen Parker
Wynnie Powelson
Linda Reas
Keith Reidenbach
Steve Rothgeb

Diana Snyder
Timothy Somers
Lester Wagner
Steve Witte
Penny Wolff

The Seventh Grade

Gayl Baker
John Bauserman
Julie Beauchot
Pam Beck
Mark Beucler
Sharon Bonney

Ruth Ann Bowen
Randy Copper
Karen Emenhiser
Jackie Feasby
Brenda Feulling
Richard Flener

Regina Foster
David Gaskill
Karen Gilbert
David Hartman
Debbie Huffman
Ricky Johnson

Steven Kaiser
Kim Martin
Nanette Myers
Lora Otis
Joyce Plumley
Patty Powelson

Reuben Reyna
Gale Rothgeb
Susan Rhymer
Dale Schlemmer
Terry Smith
John Swygart

Kenny Swygart
Janice Troyer
Kathy Jones

ELEMENTARY

The Sixth Grade

Brent Beucler
Carmel Bonny
Carolyn Brown
Michael Decker
Mark Foster
Debra Gaskill

Ronald Gleckler
Sherri Hamilton
Ann Hammons
William Harless
Charles Hatten
Louis Johnson

Michael Johnson
Lloyd Leininger
John Minerd
Ricky Murchland
Marsha Myers
Jan Parker

Lynn Reinking
Brad Richards
Patty Shellenbarger
Brad Small
Chris Small
Dean Smith

Michael Smith
John Stephenson
Terry Stephenson
Michael Wills
Ned Witte
Genie Wolff

The Fifth Grade

Gregg Bauserman
Mary Ann Beauchot
Joyce Beard
James Beck
Vergil Bonny
Rex Bowen

Wesley Carroll
Martha Cox
Cheryl Foster
Joyce Frank
John Frederick
Rocky Gilbert

Richard Goelz
John Grabner
Susan Hatten
Debra Heller
Angela Klinker
Dean Lehrman

Daniel Loftus
Timothy McCoy
Barbara Murchland
Karen Myers
Bobby Otis
Marilyn Plumley

Teresa Rhodes
Kevin Sorgen
Daniel Swygart
Lynn Weaver
David Wilson
Jacquelyn Wagner

Richard Wolff
Daniel Foster

The Combined Fourth & Fifth Grades

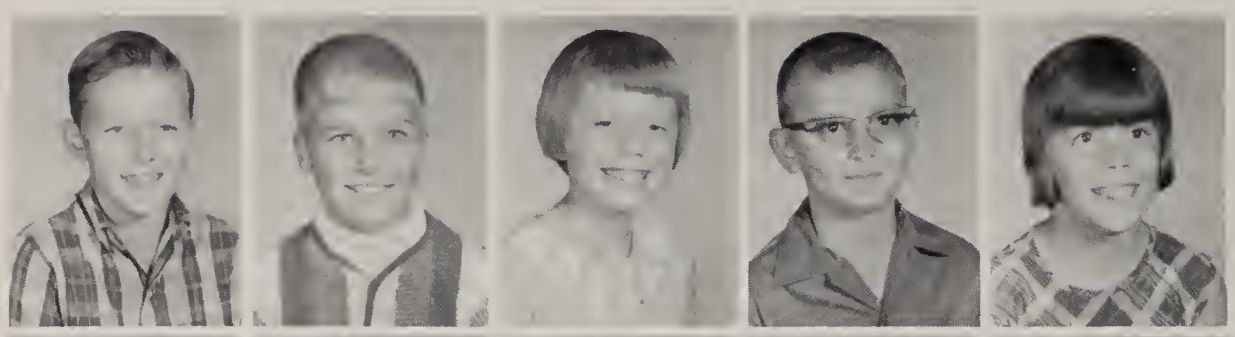

Tom Acheson
Mike Bearman
Kathy Clifton
Ricky Copper
Ronna Gaskill

Rex Grace
John Harless
Cindy Marquardt
Barbara Monroe
Bruce Mull

Brent Myers
Billy Powelson
Linda Reynolds
Cathy Rhymer
Ricky Rhymer

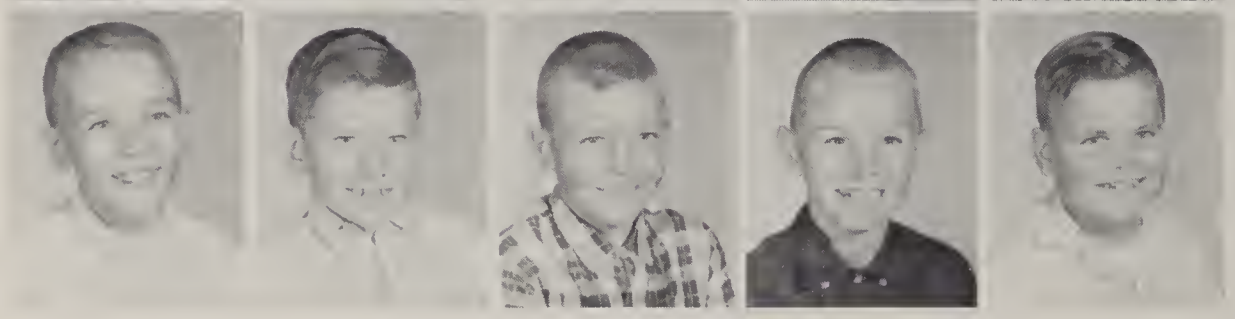

Mark Riley
Neal Rothgeb
Greg Small
Doug Smith
Mark Webster

The Fourth Grade

Beth Acheson
Nancy Alcantar
Dana Ames
Jeanne Beard
Gil Bearman
Lloyd Bonney

Diane Dager
Mike Fleming
Douglas Gleckler
Carolyn Hammons
Patricia Hatten
David Krudop

Lynn Lehrman
Jesse Myers
Kimberly Myers
Ruth Plumley
Mayann Rhymer
Nancy Rhymer

Matt Richard
Kim Ruble
Herman Salway
Diane Smith
Scott Smith
Stephen Swygart

Kathy Weaver
Monica Weaver
Gary Wolf

The Third Grade

Leesa Brouwer
Mark Clem
Deanne Cox
Howard Faulstick
Pamela Gaskell
Ricky Gilbert

Jeanne Jones
Douglas Krudop
David Loftus
Bryan Love
Jeffery Lovellette
Paul Martin

Myra Miller
Doyle Murchland
Paula Murchland
Pamela Myers
Judith Plumley
Dale Reidenbach

Vincent Rhoades
Ramona Roussey
Jeffrey Ruble
Brian Schearer
Tony Sipe
Mark Snyder

Ricky Taylor
Pamela Wagner
Deanne Weaver
Jane Whittern
Reina Wolff

The Second Grade

Jim Alcantar
Margaret Ashley
Kerry Baker
Debra Beauchot
Danny Beck
Dean Bland

Rebecca Brock
Tammy Brouwer
Dean Gephart
Theresa Gephart
Janelle Hammons
Anna Hartman

Jayne Huebner
Steven Krudop
Jenny Lee
Barbara Lehrman
Susan Lehrman
Sherri Lovelette

Melissa Myers
Jeffrey Owens
Coleen Plumley
Nila Reas
Dawn Reinking
Kevin Rhoades

Rosemary Rhymer
Judy Salway
Julie Smith
Sheila Smith
Arlene Stephenson
Angela Stevens

Beverly Weaver
Randy Webster

The First Grade

Tammy Ames
David Baker
Timothy Beauchot
Gail Beucler
David Bonny
Gloria Bonny

Ronald Bowen
Carla Copper
Norma Cox
Lynn Dager
Sheryl Doutt
Gary Feasley

Kathy Fleming
Denise Gilbert
Donald Goelz
John Hart
Ralph Hartman
William Kelly

Sandra Lasch
Ritchie Myers
David Neal
Larry Reidenbaugh
Benny Reinking
Carol Reynolds

Mike Rhymer
Lori Ross
Thomas Ruble
Randy Salway
Shawn Schearer
Karen Sorgen

Barbara
Stephenson
Patty Swinston
Sandra Wolff

The Kindergarten - A.M. Division

Sally Adkinson
Michael Aurand
Gary Beauchot
Jimmy Bering
Carol Blauvelt
Elizabeth Brock

Laurel Dorseif
Carol Gallmeyer
Daniel Gaskill
Rhonda Gibson
Leonard Grotrian
Bill Hart

Monica Johnson
Deborah Lee
Kathy Marquardt
Mark Masenthin
Annette Minnick
Kenneth Morton

Susanna Murray
Barry
O'Shaughnessey
Eddie Roe
Cathy Salway
Eddie Scheumann
Robyn Scheumann

Stephanie Speith
Scott Stephenson
Randy Troutner
Lisa Voirol
Sheryl Wenger
Jennifer Whittern

The Kindergarten - P.M. Division

Jeanne Acheson
David Anderson
Diane Beard
Robin Bearman
Dennis Brickley
Kevin Gibson

Barbara Fuelling
Kristy Gilbert
Jill Grabner
Lynette Grabner
Larry Hak
Darlene Hammons

Peggy Hartman
Jeffrey Knelfelkamp
Carolyn Lehrman
Joan Lehrman
Leanna McDonald
Jason Owens

Raymond Plumley
Junior Rhymer
Mark Rothgeb
Driedra Salway
Linda Scott
Cathy Smith

Cheryl Smith
Clarence Stephenson
Randy Stephenson
Pamela Speith
Gail Weaver
Julia Webster

Pamela Wilson
Tom Yoguelet
Gail Dager

Special Education

Dale Ames
Kim Bailey
Cathy Banks
Christine Eicher
Bonnie Fritcha

Tom Gephart
Joseph Ikerd
Dennis Kolkman
Stephen Mitchel
Kent Nelson

Debra Voirol
Douglas Webster
Donald Winters
Brenda Zimmerman

Where ART Thou

Junior High Choir

Junior High Band

FACULTY

GEORGE MARTIN
Principal

MARY KATHRYN GRABNER
Secretary

NED KNAPE
Social Studies
B. S. Valparaiso University;
M. A. Ball State University

BETTY SCOOPMIRE
Health, Physical Education,
Social Studies
A. B. East Carolina College

LOIS MARQUART
English and Speech
A. B. Olivet Nazarene College

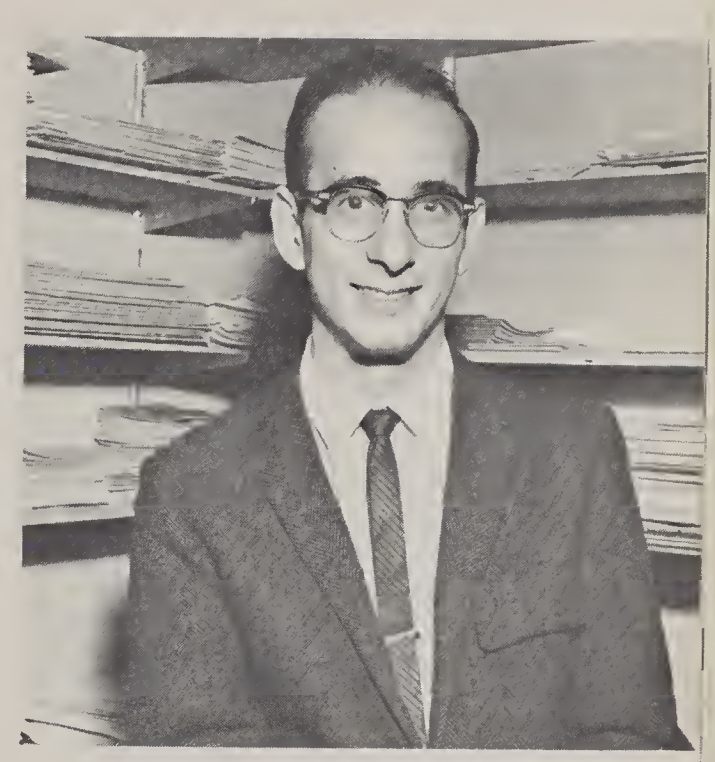

PHILLIP GREENBERG
High and Grade Music
B. S. Indiana State University

DOROTHY WETTER
French and English
B. A. Asbury College

MRS. MARY OVERMEYER
Art and High School English
B. A. David Lipscomb College

MR. LEE DETURK
Coach, Physical Education, Biology
B. S. Taylor University

MR. CLETUS HEIMAN
Mechanical Drawing, Mathematics, Shop
B. S. and M. S. Purdue University

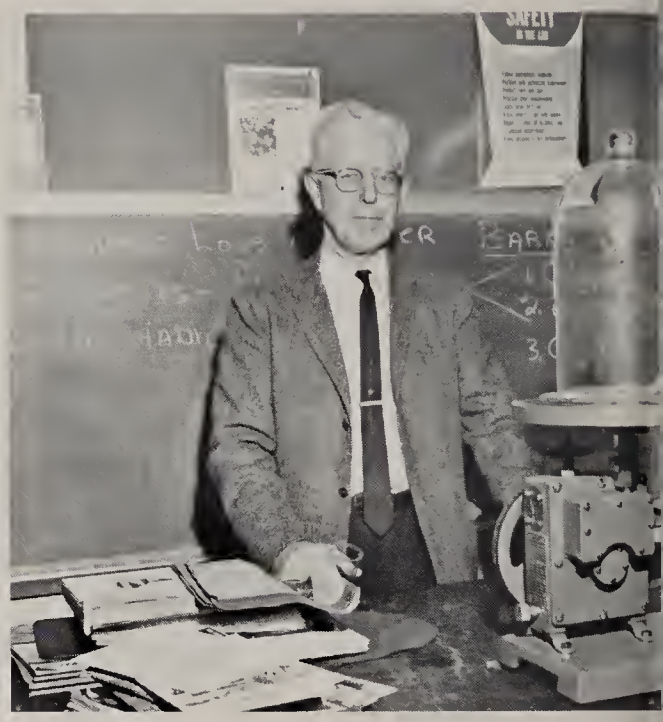

MR. JOHN ROSE
Mathematics, Physics, Chemistry
A. B. Hiram College; M. S. Indiana University

MR. DOUGLAS RADEMACHER
Commercial Studies
B. S. Oakland City College

JACQUELYN MEFFORD
Spanish
A. B. Anderson College; M. A.
Ball State University

JANE REED
Home Economics
B. S. Ball State University

HELEN SOMERS
English, Guidance Counselor
B. S. Drexal University; M. S.
St. Francis College

JUDITH AMSTUTZ, R. N.
Nurse
Norwegian American College

LOREN GRABNER
Seventh and Eighth Grade
B. S. and M. S. Ball State University

MR. MYRON LEHMAN
Sixth Grade
B. S. Ball State University; M. A. Indiana State University

MRS. MARY ALLOR
Combined Fourth and Fifth Grades
B. S. St. Francis

MRS. IRENE WEBSTER
Fifth Grade
Indiana Central College

MR. RALPH POWELL
Seventh and Eighth Grades
B. S. Allegheny College

LU ANN SPIETH
Fourth Grade
B. S. and M. A. Ball State University

HAZEL BEAUCHOT
Third Grade
B. S. Tri State College; Ball State University

BETH SORGEN
Second Grade
B. S. Indiana University

EVLYN FRITZINGER
First Grade
B. S. and M. S. St. Francis College

BARBARA PURDUM
Kindergarten
B. S. and M. A. Ohio University

ALICE TAYLOR
Special Education
B. S. Huntington College

Cooks

Ferol Van Buskirk, Bobby Jones, and Mary Erickson.

Janitors

Maurice Beauchot

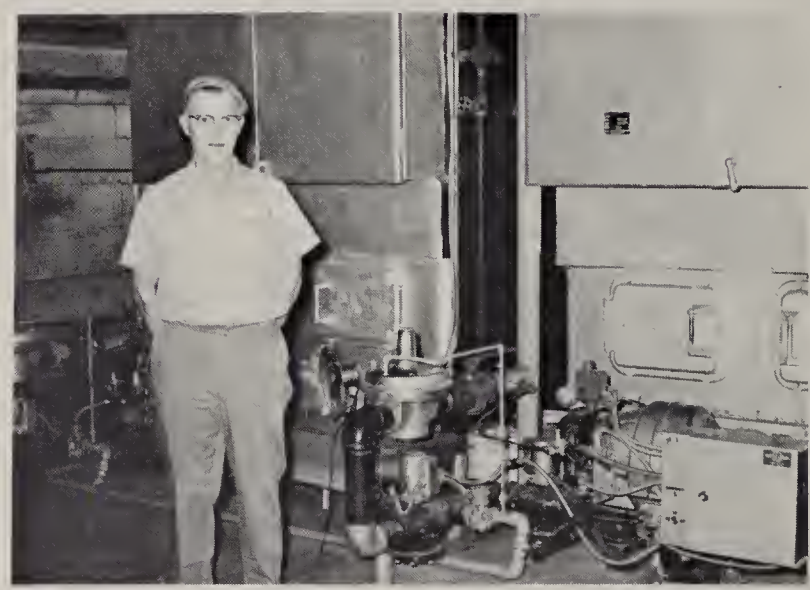

Melvin Fuelling

Bus Drivers

Left to Right: Ervin Castleman, Don Giant, Midge Stephenson, Tom Pillars, Lyle Leibert, "Doc" Marquart, Dean Radabaugh.

FAVORITES

At MHS We Learn To Develop

The Seniors seem eager to begin another English Class.

Sophomores, is it true that the back row has more fun.

Some Juniors are only half there in English.

Freshmen freshen up English

Our Skills In English. . . .

Tom Robinson believes that being a good listener is as important as being a good speaker.

Class with a joke.

The Seniors seem eager to finish another English Class.

Foreign Language. . .

The Spanish Class is temporarily undecided on whether to have a "Siesta" or a "Fiesta".

Fre-re Jac-ques, Fre-re Jac-ques,
Dor-mez-vous? Dor-mez-vous?

A deeply interested group of French I students give Miss Wetter their full attention.

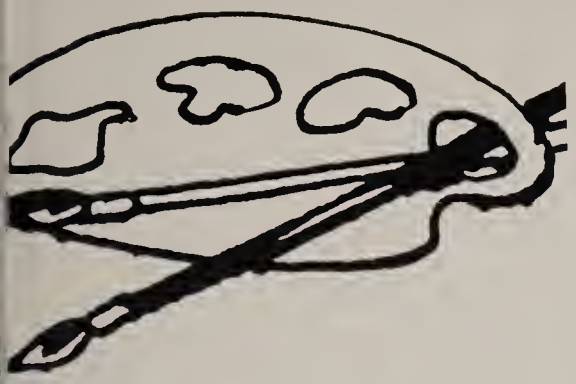

Art. . . .

Gary is always full of ideas in Art Class.

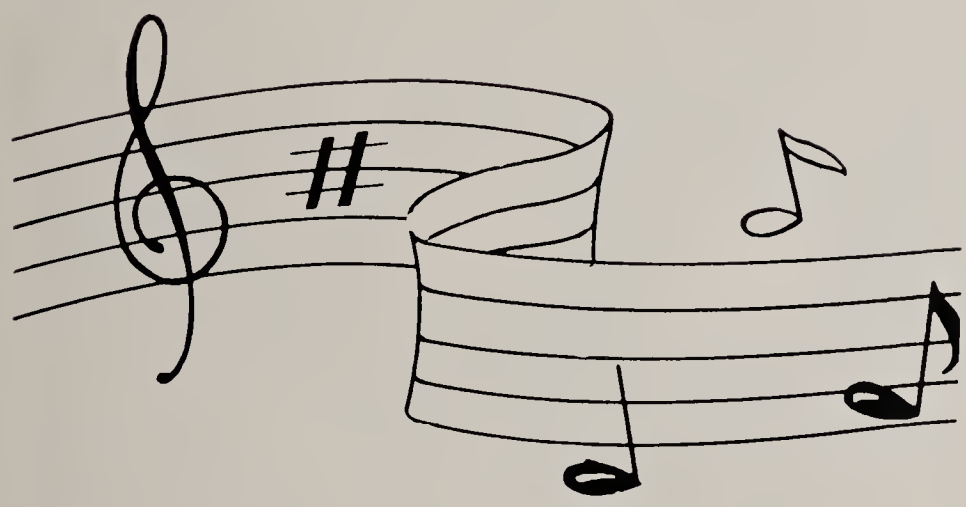

Music. . . .

"Look at all those open mouths."

Social

Mrs, Scoopmier keeps watch as Junior History Class takes a test.

Mr. Knape assumes a familiar position in Sociology Class.

The Seniors listen attentively as Mr. Knape lectures on taxes.

Studies. . . .

The Sophomore History Class is all business during a test.

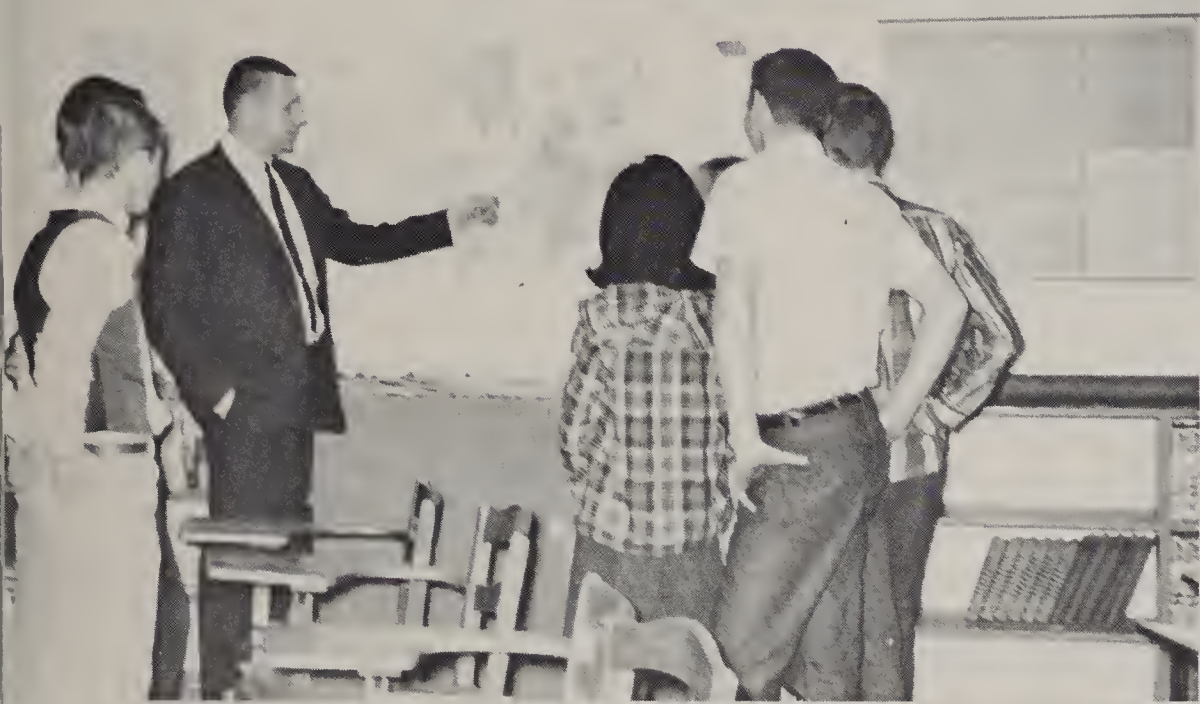

Mr. Knape seems to enchant his Geography Class with his description of Europe.

SOME Juniors seem to know their history well.

Chemistry. . . .

Now what would Smokey the bear think of M. H. S. if he saw the Chemistry Class bottling fire for sale?

Roger Knueve, Susann Grabner, John Murchland and Terry Ternet do a titration experiment.

Chemistry is a class enjoyed by all -- in one way or another.

Biology. . . .

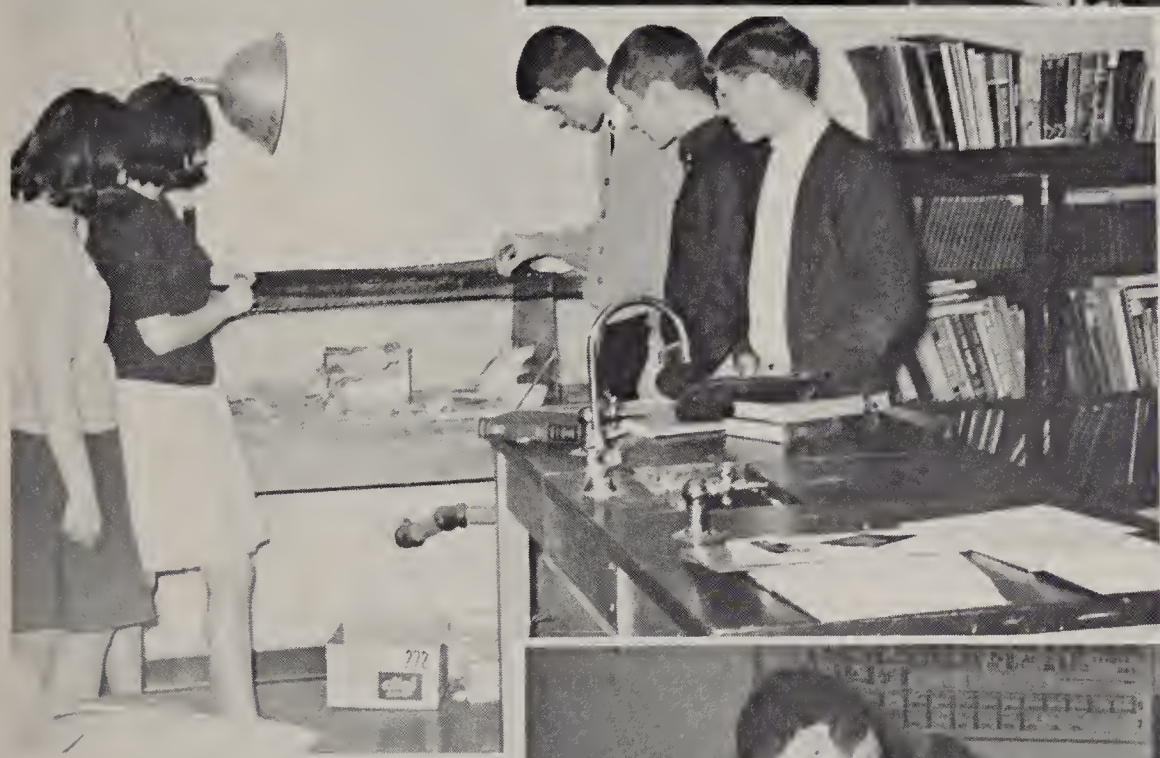

In freshman biology Mr. Deturk shows the class a frog and in Advanced Biology a white rat.

General Science. . . .

Mr. Rose explains payment plans to his General Math Class.

Mathematics. . . .

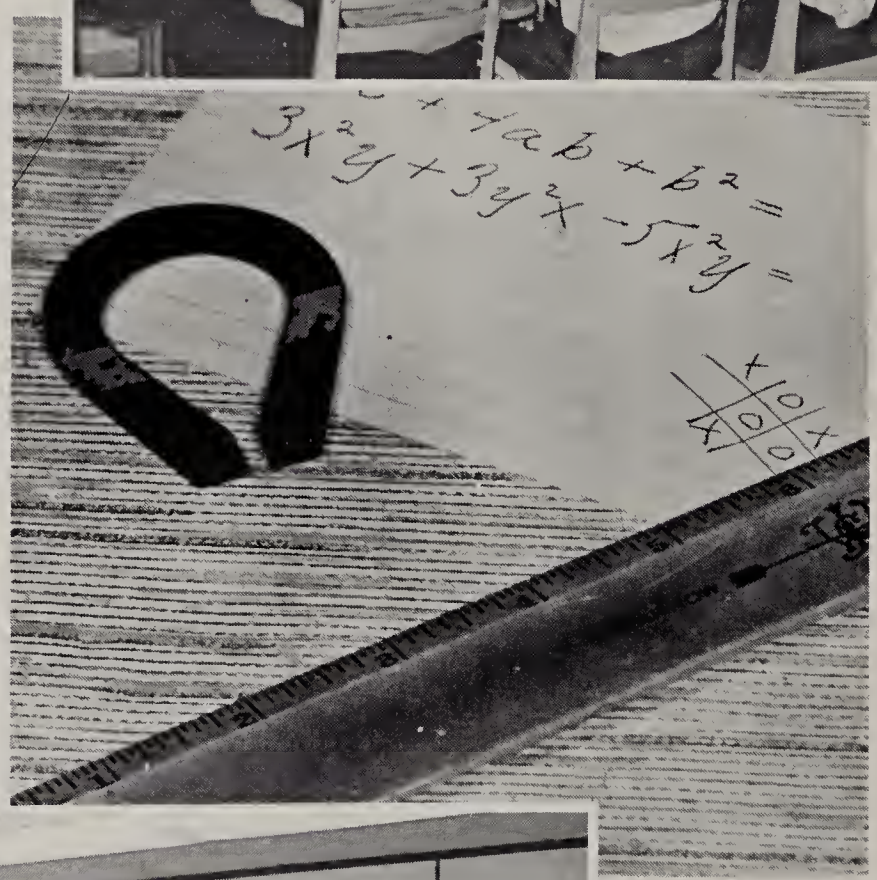

The freshman algebra students work hard at their assignments under Mr. Heimann's supervision.

Commerical Studies. . . .

General Business Class

Bookkeeping Class

Typing II Class

Geometry . . . .

Mechanical Drawing . . . .

Woodworking . . . .

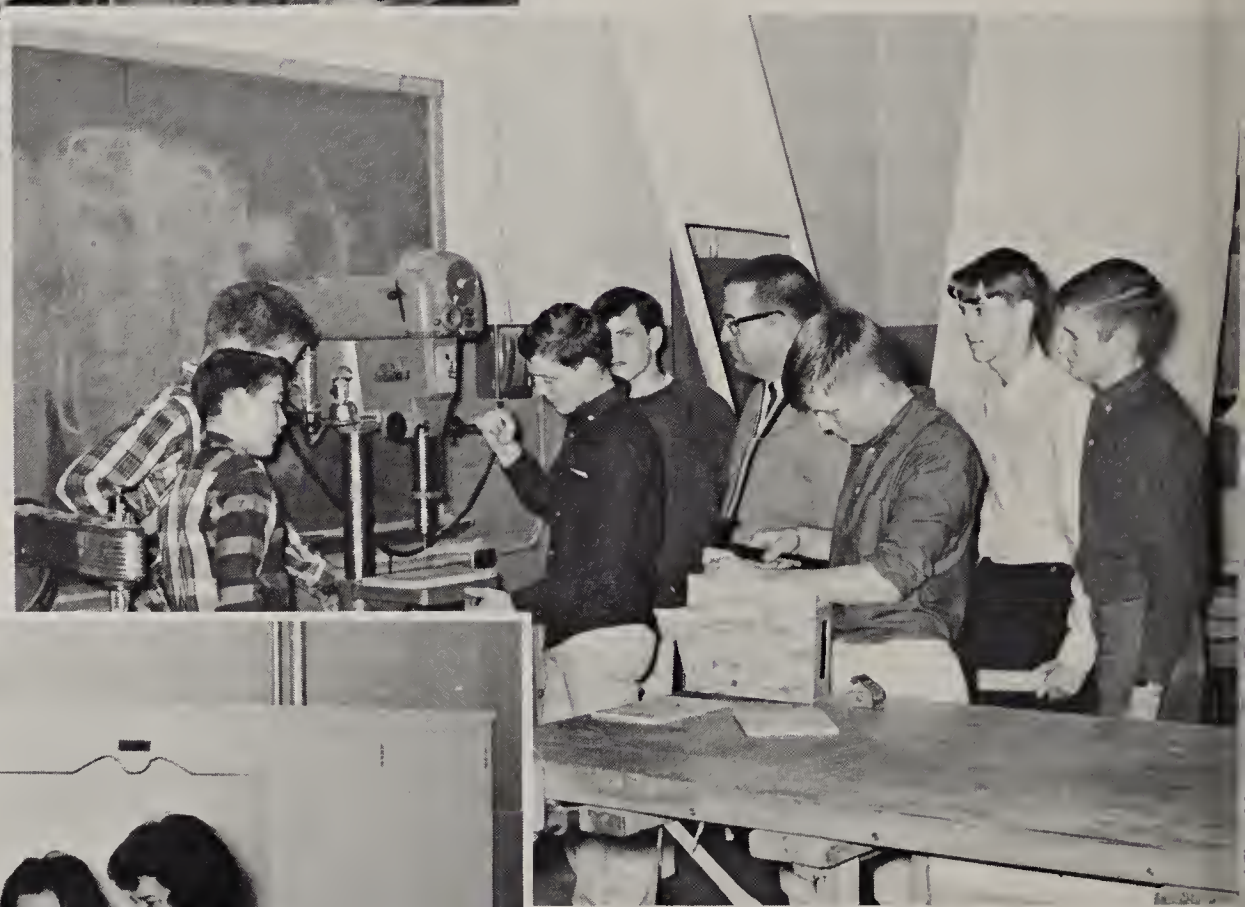

and Home Economics.

Snapshots

How do you spell it? S-E-

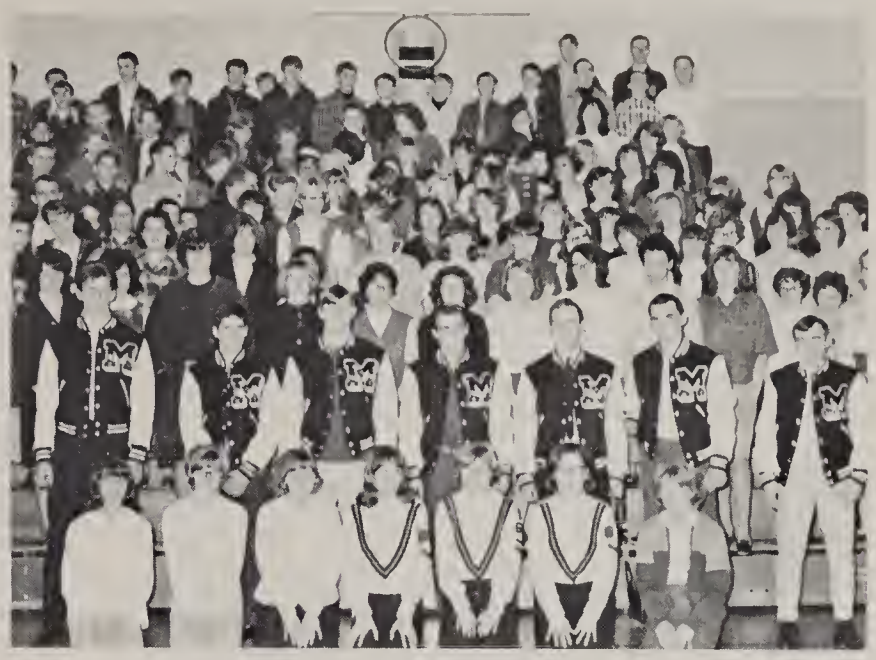

A proud day for Senior athletes.

Beat 'em Cubs, Beat 'em

Is it true that life starts over at 65?

Take that spot off my shoe.

Most Sincere

Madge Fritzinger and Roger Knueve.

Most Likely To Succeed

Nora Gerardot and Terry Ternet.

Best Looking

Myra Clem and Terry Ternet

Senior

Most Athletic

Steve Smith and Donna Jonson

Wittiest

Gae Emenhiser and Gary Smith

Superlatives

Most Intellectual

Terry Ternet and Nora Gerardot

Most Bashful

Nora Gerardot and Dave Johnson

Best Personality

Gae Emenhiser and Steve Smith

Friendliest

Mike Van Lear and Gae Emenhiser

Most Popular

Rick Screeton and Myra Clem

Snapshots

Look what cross country can do for you.

The boys are here already ?!?

Are you sure this door leads to the alley?

The Dignitaries

Together at last!

Yes, Mr. Martin, the Class Of '66' is finally graduating.

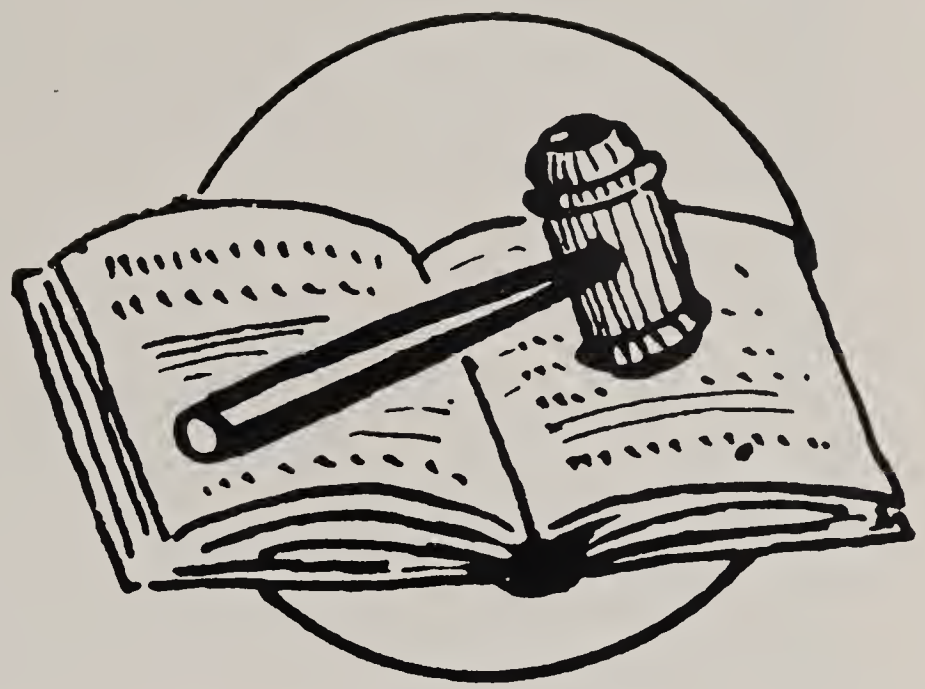

Organizations

Choir

Band

Cub Crier Staff

FIRST ROW: C. Meyer, M. Clem, L. Lortie, Mr. Bruck, T. Robison, M. Van Lear, D. Jonson, R. Bowen, M. Fritinger, L. Stevens. SECOND ROW: M. Kryder, G. Emenhiser, J. Clay, P. Somers, N. Gerardot, J. Alcantar, B. Dager, P. Scott, J. Thomas. THIRD ROW: M. Ertel, S. Smith, R. Knueve, J. Martin, P. Smith, T. Ternet, J. Murchland, T. Richard, D. Parker, R. Screeton.

Apprenticeship Staff

FIRST ROW: C. Fuelling, L. Lee, P. Grabner, S. Grabner, B. Heller. SECOND ROW: D. Marquardt, S. Harless, C. Van Lear, R. Rosswurm.

Librarians

STANDING: M. Clem, J. Kline, M. Kryder, R. Screeton, D. Jonson, J. Thomas, L. Lortie.
SEATED: T. Smith, R. Rosswurm, P. Brames.

Speech Team

STANDING: M. Van Lear, J. Martin, R. Knueve, T. Ternet, P. Smith, J. Murchland, T. Robison. SEATED: J. Daugherty, B. Heller, S. Grabner, P. Somers, P. Scott, Mr. Bruck.

Rekamemoh

F.T.A.

FIRST ROW: D. Farnsworth, J. Grabner, S. Grabner, W. Powelson, P. Somers, P. Flener. SECOND ROW: T. Gibson, C. Emenhiser, Mrs. Fritzinger, E. Crabill, Miss Wetter, B. Frederick.

Pep Club

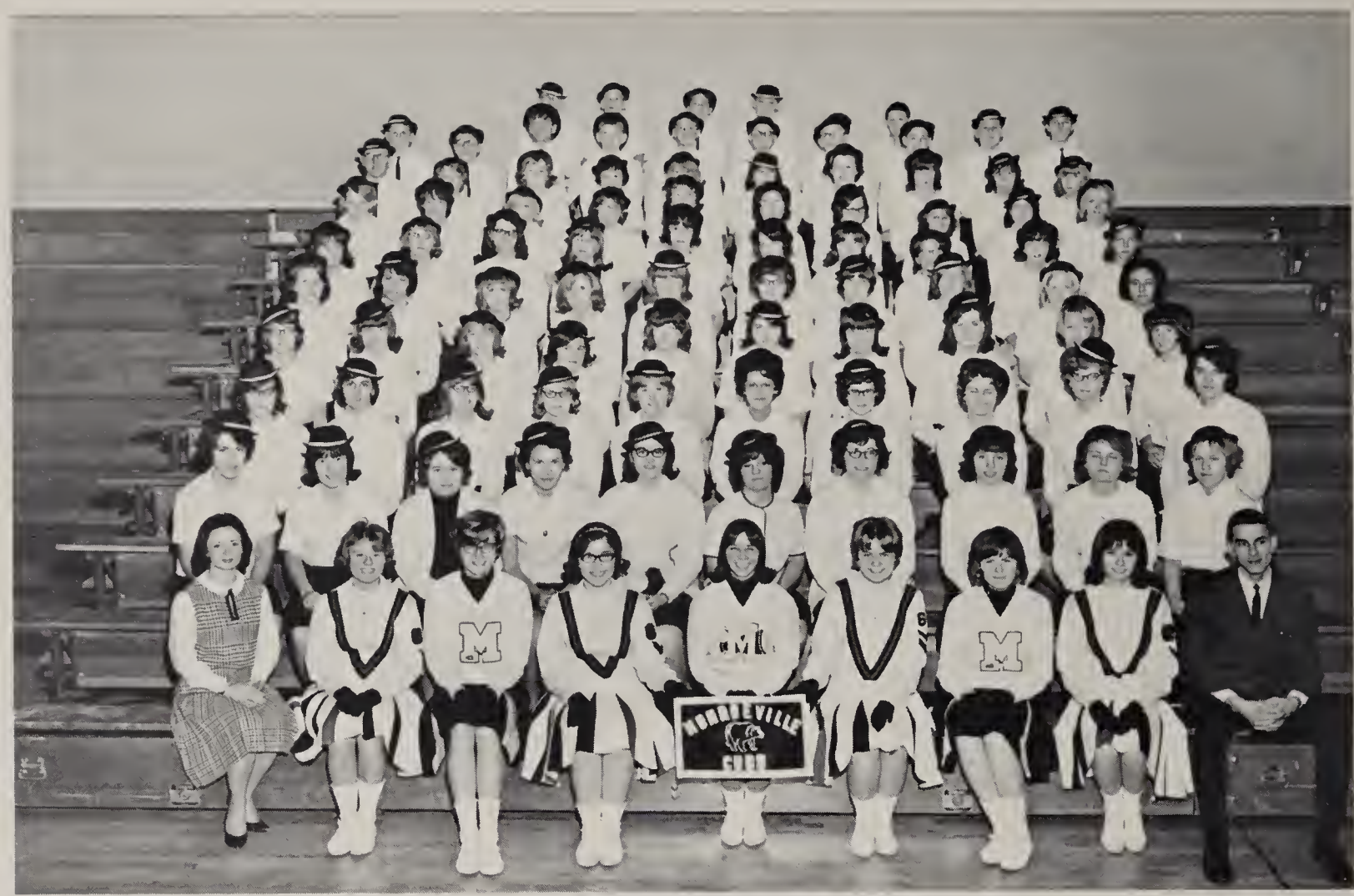

G.P.F.C.

Yearbook Staff

FIRST ROW: J. Clay, Art Editor; J. Murchland, Assistant Editor; T. Ternet, Editor; G. Emenhiser, Business Manager; M. Clem, Art Editor. SECOND ROW: R. Knueve, Literary Editor; M. Van Lear, Literary Editor; D. Houser, Sports Editor; S. Smith, Sales; R. Screeton, Sales; J. Martin, Sports Editor; J. Thomas, Sales.

National Honor Society

FIRST ROW: T. Ternet, J. Castleman, G. Emenhiser, P. Somers, S. Grabner, J. Alcanter, Miss Wetter, sponsor; J. Martain, Mr. Knape, sponsor. SECOND ROW: Mrs. Somers, sponsor; D. Klinker, R. Rosswurm, B. Heller, N. Plumley, S. Harless, S. Wyss, M. Knueve, L. Ball.

Snapshots

Good Afternoon, Mr. Bayh

What's so funny about writing a check?

Jerry, let me out of this barrel!

Our library offers everything, even a demonstration in judo!

Let's bear down back there!

Hey Dave! Did the second bell ring yet?

#$%??!!#%& machine

ATHLETICS

Baseball

STANDING, left to right: Steve Crates, Donny Carpenter, John Martin, Ron Goelz, Mike Blauvelt, Dave Goelz, Gary Johnson, Dave Johnson, Dan Houser, Eugene Crabill, Ned Knape, coach. KNEELING: Denny Grabner, Ron Martin, Rick Rogers, Randy Grabner, Kevin Sipe, Dave Foster.

Take Me Out To The Ball Game.

Don't just stand there Dan, do something.

Steve, he's getting away.

Now for the game.

Okay coach

Leave him alone Gary. He has enough problems.

Blauvelt scoring

Cross Country

FIRST ROW: Tim Voirol, Denny Grabner, Brad Farnsworth, Steve Crates, Don Scott. SECOND ROW: Steve Smith, John Martin, Jim Trentadue, Mike Blauvelt, Coach Loren Grabner.

Monroeville has just experienced its best year in cross country. The Monroeville harriers won three meets, placed second in a 4-way and second in a 3-way meet. The Cub harriers lost 5 meets, but this was a vast improvement over previous years. The most impressive meet for the Cubs, was when they beat Fort Wayne high school, Bishop Dwenger 17-41. The individual highlight of the season was during the Crestview meet as John Martin paced the Cubs to victory by setting a new school record of 10:13.

Watch out John, he's it!

Wrong way Bill !!!

Come on Tim, this isn't a walking race.

Boys' Volleyball

FRONT ROW, left to right: Dan Houser, Mike Blauvelt, Ron Goelz, Don Carpenter. SECOND ROW: Brad Farnsworth, Jerry Thomas, John Martin, Bill Berry. THIRD ROW: Steve Smith, Tim Voirol, Rick Screeton, Coach Lee DeTurk.

Girls' Volleyball

BACK ROW: Mrs. Overmeyer, Sue Hartman, Nancy Scott, Lois Geradot, Sue Martin, Sue Frank, Janace Lee, Mrs. Scoopmire. FRONT ROW: Nora Geradot, Ruby Bowen, Carolyn Myer, Cheryl Van Lear, Linda Lee, Donna Jonson, Ricki Rosswurm, Susann Grabner, Patty Grabner, Patricia Scott, Bonnie Dager.

Varsity Basketball

Left to Right: Steve Smith, Tim Voirol, John Martin, Dan Houser, Brad Farnsworth, Jerry Thomas, Dave Johnson, Mike Blauvelt, Dave Goelz, Rick Screeton. In the center are assistant coach, Ned Knape, and head coach, Lee DeTurk.

The Monroeville Cubs won their opening game of the season, which was the first time since 1960, by defeating Hoagland. By Christmas vacation their record was increased, 8 wins to 1 loss. The Cubs ended in a 3-way tie, with Huntertown and Leo, for the Allen County Athletic Conference basketball championship. This was the first time Monroeville has ever won this title. Monroeville advanced to the title game of the Fort Wayne sectional #1, losing to a polished Fort Wayne South Side squad. This was the first time any Cub team advanced to the final game of the sectional since 1948. The Cubs this year ended the season with a commendable 15-7 record. Two standouts for the Cubs this year were: Steve Smith who made 1st team all county center, 1st team A. C. A. C. center, and 1st team all sectional; and Rick Screeton who made 2nd team A. C. A. C. forward, and 1st team all sectional. The Cubs had the lowest defensive average in the county.

	CUBS	OPPONENTS
Hoagland	58	45
Crestview	52	38
Ossian	42	59
Arcola	61	51
Churubusco	58	57
Woodlan	48	39
Hamilton	49	48
Monmouth	43	33
Roanoke	52	38
Decatur Catholic	54	63
New Haven	51	60
Bishop Luers		Forfeit

	CUBS	OPPONENTS
Payne	54	34
*Leo	53	55
Adams Central	75	52
Churubusco	47	49
Leo	67	65
Huntertown	62	64
Hoagland	60	51
**Bishop Luers	62	52
**Huntertown	53	51
**South Side	37	54

*County Tournament
**Sectional

Varsity Cheerleaders

Pat Somers

Myra Clem

Susann Grabner

Pat Grabner

Dan Houser
Guard

John Martin
Guard

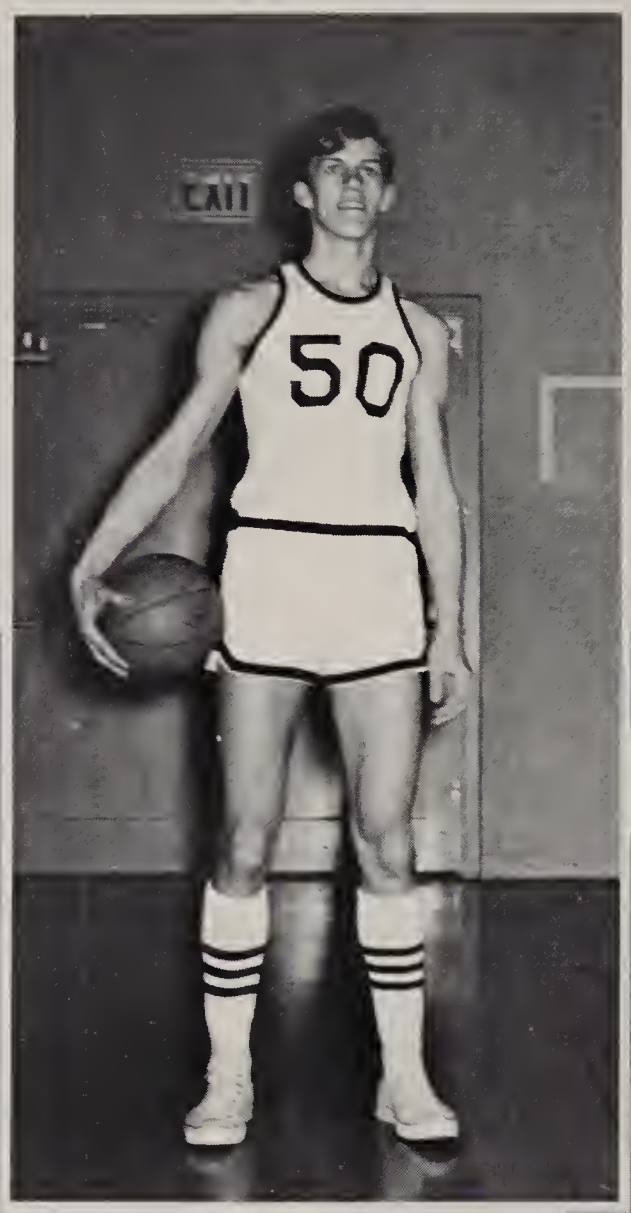

Steve Smith
Center

Tim Voirol
Forward

Rich Screeton
Forward

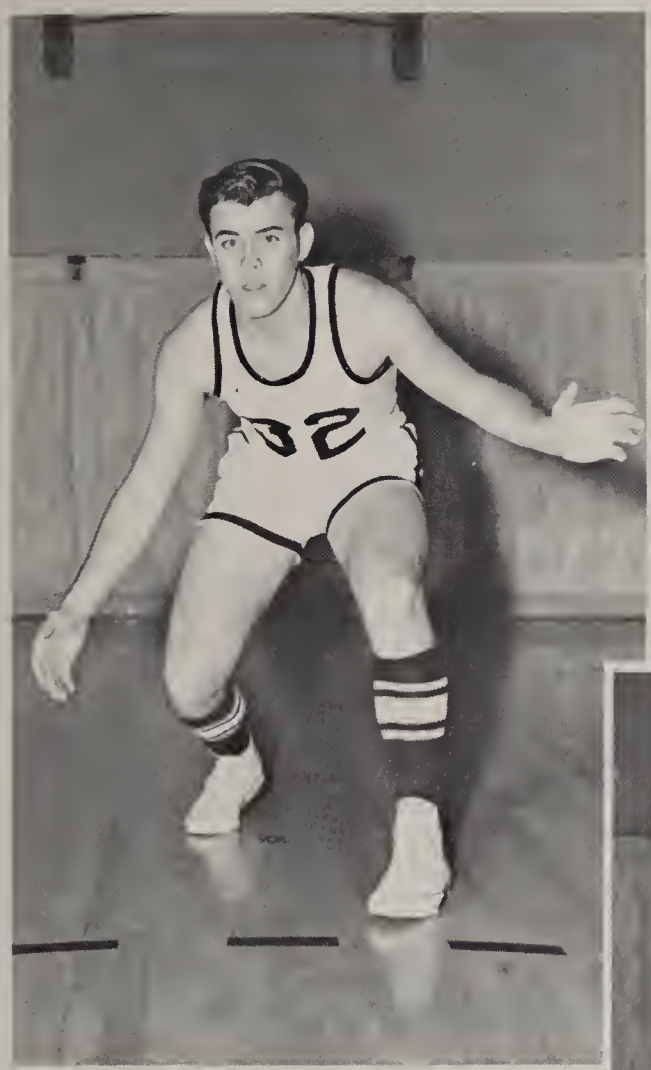

Jerry Thomas
Guard

Dave Johnson
Guard

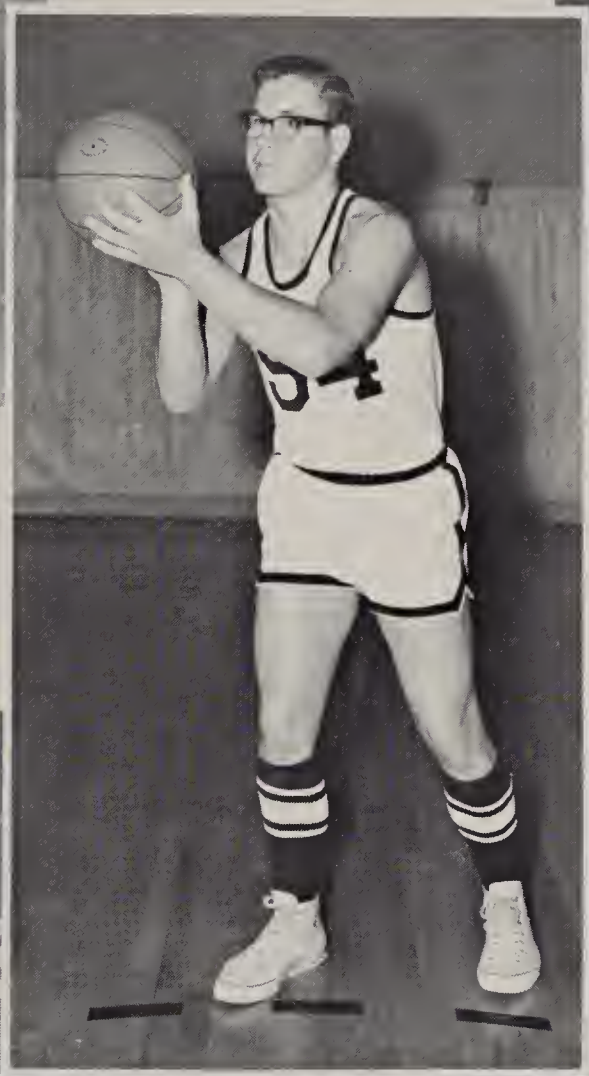

Dave Goelz
Center

Brad Farnsworth
Forward

Mike Blauvelt
Forward

Cubs In

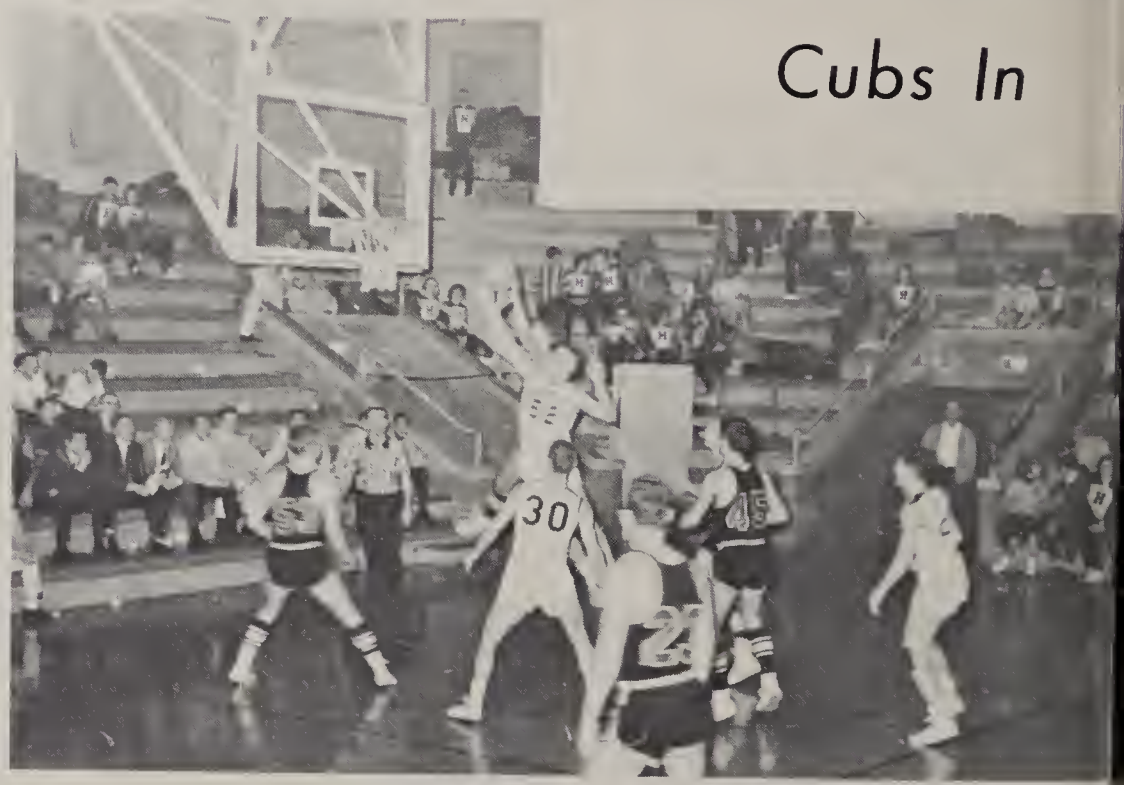

Action

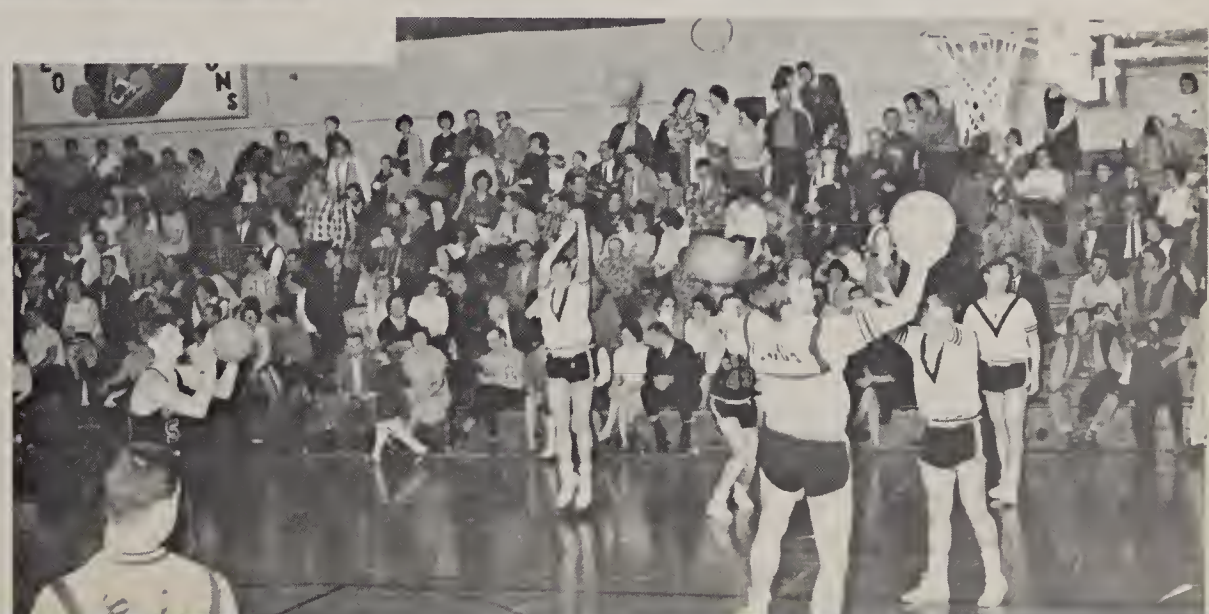

Reserve Team

STANDING, left to right: Donny Carpenter, Don Smith, Kevin Sipe, John Riley, Ron Goelz, Steve Crates, Jim Trentadue, Ned Knape. KNEELING: Denny Grabner, Phil Meyer, Randy Grabner, Don Scott, Tom Stevenson.

Reserve Cheerleaders

Ricki Rosswurm, Bev Beucler, Coleen Fuelling.

Track

FRONT ROW, left to right: Dave Foster, Finley Smith, Richard Knueve, Eugene Crabill, Murzie Ames. SECOND ROW: Phil Meyer, Jim Trentadue, Mike Radabaugh, Don Smith, Steve Crates, Steve Beauchot, Denny Grabner. THIRD ROW: Kevin Sipe, Dan Houser, Phil Smith, Jerry Thomas, Earl Lortie, Tom Gibson, Jack Johnson. FOURTH ROW: John Martin, Tim Voirol, Bill Berry, Mike Van Lear, Steve Smith, Rick Screeton, Dave Goelz, Brad Farnsworth. Don Carpenter and Coach Loren Grabner were not present for the picture.

The school year of 1965-1966 provided Monroeville with a vast improvement in every sport. Track was no exception as Monroeville track team won 2 meets, tied for 1st in a 3-way meet, placed 2nd in a 3-way meet, tied for 2nd in a 3-way meet, tied for 4th in a field of nine teams in the county track meet, and lost but three meets.

Some individual standouts for Monroeville were: Bill Berry who placed 1st in the high hurdles, 1st in the low hurdles, and 3rd in the high jump in the county track meet, and who qualified for the sectional in the low hurdles, John Martin who placed 2nd in the 2 mile run in the county track meet, and who also qualified for the sectional in the 2 mile run, Dan Houser who qualified for the sectional in the 100 yd. dash, Rick Screeton who placed 4th in the 100 yd. dash in the county track meet, and Steve Smith who placed 5th in the 440 yd. dash in the county track meet. The mile relay team of Steve Smith, Denny Grabner, Tim Voirel and Rick Screeton also excelled as they placed 4th in the county track meet.

Track

Golf Team

Left to Right: D. Foster, B. Farnsworth, J. Martin, B. Beery, R. Goelz, J. Trentadue, D. Farnsworth.

Student Managers

Left to Right: D. Farnsworth, R. Rogers, D. Foster, T. Gibson, J. Murchland, G. Crabill.

Junior High Basketball

Left to Right: Douglas Rademacher, coach; Jim Goelz, Keith Reidenbach, Randy Copper, Mark Beucler, Bill Clem, Bruce Myers, Steve Rothgeb, Jay Merica, Dale Schlemmer, Steve Kaiser, Kim Martin, Jim Hart, student manager. CHEERLEADERS: Connie Marquardt, Julie Beauchot, Elizabeth Orrick, Wynnie Powelson.

Junior High Baseball

STANDING: Brent Beucler, Paul Myers, Bruce Myers, Jay Merica, Ricky Frasure, Randy Copper, Steve Kaiser, Douglas Rademacher, coach. KNEELING: John Bauserman, Kim Martin, Joe Myers, Jim Goelz, Dale Schlemmer.

51
52

50
52

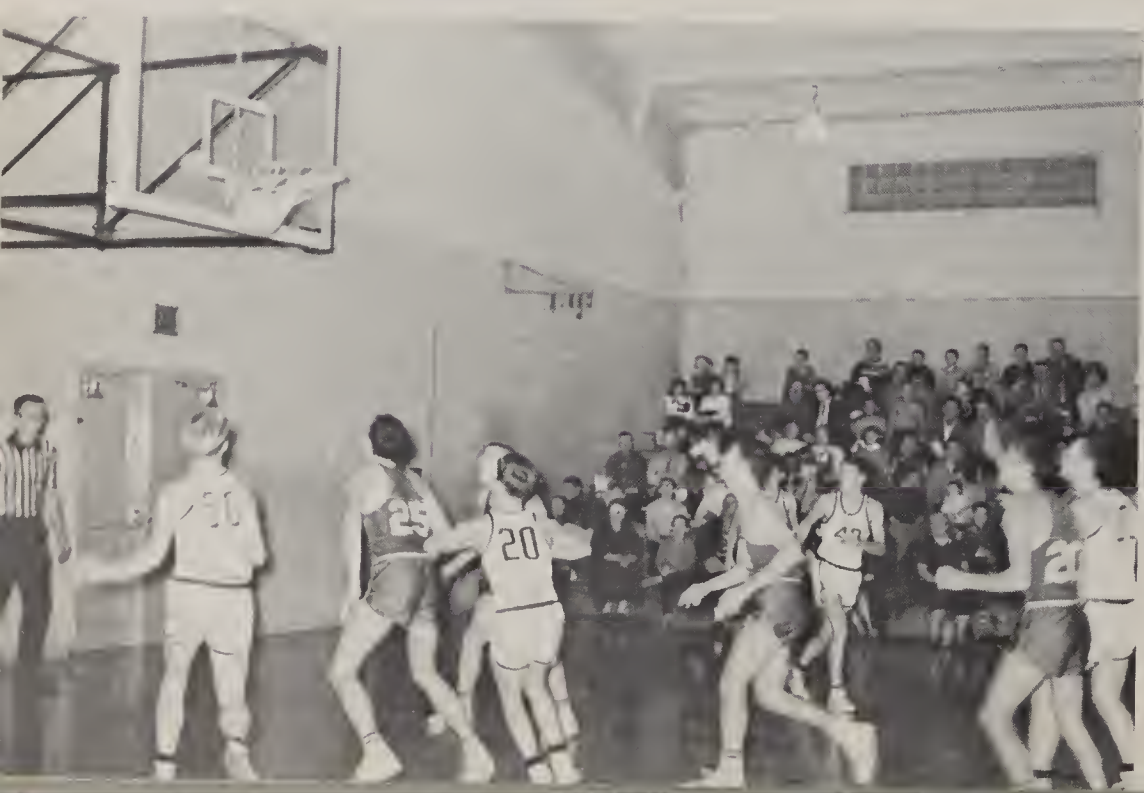
20

ACTIVITIES

The Senior Class Presents
Feuden' Over Yonder

Really? rehearsal starts in five minutes?

I think Pappy is going to kiss me.

DUH! ?? !

What was I supposed to say?

Somebody go fetch Mountain Maggy! Izzy's been shot!

Is he daid?

The Junior Class Presents

Mumbo Jumbo

Rekamemoh's Float in the Decatur Halloween Parade

Mrs. Reed, sponsor; S. Smith, Treasurer; M. Stevens, Secretary; D. Klinker, President; B. Fredericks, Vice-President; S. Kline, Sophomore Representative; J. Kline, Junior Representative; M. Fritzinger, Program Chairman; B. Dager, Senior Representative; C. Hamilton, Freshman Representative.

"Fantasy Of The Sea"

Left to Right: Ruby Bowen, Madge Fritzinger, Myra Clem, Queen; Carolyn Meyer, Bill Beery, Mary Ertel.

Baccalaureate

Reverend Somors gave the sermon and Reverend Clark gave the benediction.

Terry Ternet was valedictorian.

John Martin was salutatorian.

Commencement 1966

CLASS OF 1891

Minnie Murchland
Ella Walters

CLASS OF 1894

Virgil Bolyard
Dr. E. M. VanBuskirk
Harry Clem
H. C. Crabill

CLASS OF 1896

Jacob Clem
Marry Guillot
Louis Finan
Verne Edwards
Dora Isenbarger
John Purman
Frank Smith
Daisy Spaulding
O. W. VanBuskirk
Dr. Charles Wybourn

CLASS OF 1898

Harley Baker
Addis Brown
Edith Clem
Pearl Stephenson

CLASS OF 1899

Emma Crabill
Albert Jones
Mabel Jones
Verne Mitchell
Elizabeth Spaulding
Raymond Whittern

CLASS OF 1901

Frank Gable
Frank Geyer
Helen Meeks
Dr. H.E. Steinman

CLASS OF 1902

Fred Davis
Samuel Harvey
Ervin Helms
Elsie Jones
Alta Lewis
Orren Myers
Ralph Robinson
William Valentine

CLASS OF 1903

Charles Bell
Harry Geyer
Dr. John McArdle
Marguerite Niezer
Violet Whittern
Myrlte Wright

CLASS OF 1904
Gertrude Battenberg
Walter Crabill
Helen Davis
L. C. Emenhiser
John Erwin
Jessie Harvey
Mabel Harvey
Jennie Jones
John Reuille
Hazel Robinson

CLASS OF 1905

Mabel Battenberg
John Crabill
Ross Isenbarger
Violet Prophet
Louise Reuille
Walter Richards

CLASS OF 1906

Hazel Battenberg
Ivan Clem
Hallie Hume
Nannie Lomiller
Myrta Martin
Harry McArdle
Harry Quinlan
Gilbert Shaffer

CLASS OF 1907

Arthur Battenberg
Frank Crabill
Bessie Geyer
Dr. Orley Harvey
Dr. Virgil Hay
Helen Jones
Lloyd Spake

CLASS OF 1909

Dr. Rodney Harvey
Clarence Jones

CLASS OF 1910

Elsie Alleger
Henry McIntosh
Edna Miller
Earl Peckham
Agnes Phillips
Charles Whittern
Lora Whittern

CLASS OF 1911

Merna Ainsworth
Helen Cowan
Edgar Crabill
Laureine Jones
Rose Kauffman

CLASS OF 1912

Alma Bauserman
Ralph Bower
Dr. Coyle Brown
Norman Geyer
Dr. Clifford Jones
George Long
Harry Robinson
Mabelle Webster

CLASS OF 1913

Leland Brown
Fred Busher
Carl Jones
Bernard Snyder
Gladys Wass
Mabel Whittern

CLASS OF 1914

Lucy Battenberg
Melville Brown
Gladys Jones
Marguerite Meese
Ruth Sheehan
Maude Smith
Marie Swartz
Howard Webster
Wilmer Webster

CLASS OF 1915

Sylvis Beatty
Vane Friedline
Donald Hollopeter
Berniece Jones
Earl Jones
Blanche Leonard
Velma McIntosh
Samuel Mull
Ralph Peckham
Cara Robinson
Harry Whittern
Georgia Youse
Maybelle Youse

CLASS OF 1916

Maurice Battenberg
Leora Brown
Leona Leonard
James McArdle
Cecilia Mourey
Henrietta Niezer
Lee Noyer
Cara Savieo
Nola Sheehan
Louise Spake
Blanche Taylor
Pauline Taylor
Virgil Youse
Castyle Zartman

CLASS OF 1917

Ruth Bailey
Kenneth Brouwer
Vernon Daugherty
Milton Martin
Ralph Myers
Ruth Nelson
Omer Piehl
Byron Seaney
Grace Youse
Ransom Zechiel

CLASS OF 1918

Glenn Adams
Lulu Brown
Royal Crates
Dewey Dawson
Celesta Davideson
Corliss Fortney
Ferol Friedline
Olive Gardner
Inez Marquardt
Carl Martin
Marie Murphy
Rupert Murphy
Mae Noyer
Raymond Parnin
Arlene Reynolds
Hazel Rhodes
Earl Row
Marie Roy
Joseph Shaffer
Mabel Sheehan
Ivan Sheehan
Midred Waterman
Ralph Webster
Noel Whittern
Elizabeth Wherry

CLASS OF 1919

Maybelle Bailey
Xariffa Barkley
Luetta Chapman
Beatrice Crosby
Frank Louraine
Huldah Miller
Marie Simmers
John Smith
Howard Taylor
Cloe VanHorn
Luella Youse
Robert Youse

CLASS OF 1920

Verne Ainsworth
Opal Bower
Erma Brown
Ilo Burgart
Donald Crabill
Gladys Fortney
Ralph Gressley
Agnes Hertel
Clarice Lothamer
Harold McIntosh
Midred May
Corwin Minerd
Pauline Murphy
Dr. Leslie Purman
Harry Reynolds
Glennis Robinson
Reba Sprague
Hazel Swartz
Clyde Youse
Ruth Whittern

CLASS OF 1921

Carleton Allegar
Florence Battenburg

Margaret Bittner
Miriam Casselman
Edythe Cox
Kenneth Crabill
Marguerite Gable
Harley Hodle
Marvene Isenbarger
Mildred Lothamer
Rev. Linford Marquart
Roamine Morgan
Thresa Pillers
Genivieve Reynolds
Eva Stasell
Marie Taylor
Myrtle Vizard
Donald Webster

CLASS OF 1922

Asa Brouwer
Edna Butler
Opal Clem
Beulah Cox
Paul Gressley
Hazel Hobbs
Pauline Jackson
Maurice Maloy
Dallas Marquardt
Elsie May
Wilma Meese
Florence Need
Carl Reynolds
Richard Taylor
Cecil Troyer
Marie Vizard

CLASS OF 1923

Theodore Brouwer
Robert Brown
Maurice Casselman
May Jewel Falk
Amy Gardner
Kathryn Lenhart
Keith Marquardt
Mervin Marquardt
Roy Maxheimer
Kathleen Quinlan
Geralding Robinson
Howard Savieo
Velma Schlemmer
Rose Sheehan
Maude Taylor
Roy Westrick
Maude Wherry

CLASS OF 1924

Irene Bailey
Viola Baldwin
Maurice Beauchot
Joe Bowyer
John Chapman
Harold Crabill
Katharine Crabill
Freida Denig
Kenneth Fortney
Alice Heckler
Edwin Jackson
Mabel Jones
Delbert Lehrman
Carl Marquardt
E. Leslie Marquart
Juanita Marquardt
Mary Maloy
Arthur Medsker
Goldie Mierd
George Minnick
Thomas Pillars
Hazel Richards
Lorrel Rhodes
Lloyd Van Buskirk
Hazel Vizard
Pearl Witwer
John Youse

CLASS OF 1925

Harold Blauvelt
Harold Brown
Ivan Brown
Luella Chapman
Mary Casselman
Ray DeBolt
Kathryn Herman
Joseph Hobbs
Harriet Marquardt
Luther Mock
Lucy Need
Evelyn Pillars
Richard Raber
Lena Savieo
Clyde Sprague
Ivan Troyer
Hubert Turney
Marguerite Waterman

CLASS OF 1926

Mabel Bailey
Nevada Barklay
Beulah Barkley
Guy Brown
John Clayton
Virginia Crabill
Dotta Heckler
Walter Leuenberger
Adrian Marquardt
Stanly Marquardt
Bertha Morton
Rachel Need
Willo Russel
Freida Schelemmer
Kenneth Sheehan
Mitchell Taylor
Glenn Webb
Irvan Webster
Therman White

CLASS OF 1927

Agnes Baldwin
Fred Barkley
Parnell Ellison
Melvin Fuelling
Doyle Gilbert
Retha Isenbarger
Isabella Jackson
Pearl Lare
Helen Lutey
Helen Miller
Donald Newport
Dr. Paul Purman
Frederick Quinlan
Dale Speith
Roy Taylor
Helen Vizard

CLASS OF 1928

Ronald Allison
Helen Barkley
Eillard Bittner
Robert Crabill
Goldie Funk
Hazel Funk
Cara Gerardot
Opal Gilbert
Russel Griffith
Ernest Klinker
Helen Morgan
Helen Newport
Harold Robison
Harold Savieo
Philip Schlemmer
Bertah Sheehan
Elizabeth Spaulding
Lucile Troyer
Opal Waterman
Russel White

CLASS OF 1929

Harold Allison
Treva Allsion
Helen Baker
Vedna Barclay
Ilda Barkley
Carl Bauserman
Miles Bitner
Donald E. Brown
Frank Clem
Dorothy Crabill
Herbert East
Gordon Fortney
Burton Fry
Irvin Gressley
Fama Hart
Lois Hobbs
Luella Laudahn
Mary Lehrman
Edith Marquardt
Helen Marquardt
Myrl Maxheimer
Mabel Neadstine
Louise Painter
Micheal Powelson
Cleo Roth
Henry Row
Thomas Sheehan
Edan Smith
Homer Stephenson
Olive Stephenson
Daniel Taylor
Jeanette Taylor
Mary VanBuskirk
Vera VanBuskirk
Mirriam Williams

CLASS OF 1930

Harry Blauvelt
Francile Brown
Margaret Cook
Alvin Hawkins
Mary E. Herman
Walter House
Virgil Marquart
Carolyn Meyer
Albert Papenbrock
Helen Savieo
Donald Sheehan
Julia Vizard
Lloyd Voirol

CLASS OF 1931

LaDonna Ayers
Mary Helen Bowyer
Clay Brown
Lynn Friedline
Gladys Friend
Carlton Giant
Vera Gilbert
Mayard Johnson
David Painter
Elizabeth Painter
Evelyn Rhodes
Ford Schaffer
Arthur Schlemmer
Lois Shifferly
Richard Shirley
Elaine Smith
Josephine Smith
Marguerite Spaulding
Mildred Wass

CLASS OF 1932

Elmer Allison
Robert Bailey
Merl Ball
Frances Blauvelt
Chester Crates
Martha Daniels
Erma Falk
Harold Falk
Vernice Hart
Charles House
Marjorie Krahn
Leota Laudahn
Rosella Maloy
Clyde Marquart
Garnet Meads
Greta Meyers
Dorthea Peckham
Ellen Rich
Marcile Robinson
Orville Roth
Ardinell Roy
Ada Savieo
Grace Schlemmer
Noella Smith
Ralph Ternet
Delmar Troyer
Mable Vizard
Emerson Wass
Norman White

CLASS OF 1933

Mable Ball
Burton Clem

Vance Clem
Norman Crabill
Evelyn DeClercq
Ada Driver
Margaret Ertel
Lyle Franz
Randolph Giant
Joseph Gibson
Reginald Hollenbeck
Lucille Laudahn
Helen Leonard
Loyd Marquart
Ward Meese
Mary Richard
Mary Alice Roy
Virginia Shifferly
Marie Schlemmer
Arla Shaffer
Robert Sheehan
La Von Smith
Lucile Spaulding
Harry Stallbaum
Lathoyd Ternet

CLASS OF 1934

Ferris Bower
Hazel Brown
Cloyce Burnett
Emma Casselman
Ruth Cox
Louis Culp
Harold Daugherty
Helen Driver
Duward Emenhiser
Lowell Emenhiser
Mabelle Giant
Mildred Gibson
Paul Gramelspacher
Robert Heyman
Walter Johnson
Maxine Klinker
Robert Langsworthy
Adrian Lortie
Melvin Meyers
Nola Parnin
Paul Powelson
Dorothy Schlemmer
Ether VanBuskirk
Manfred Vederley
Lee Witte

CLASS OF 1935

Zelda Baker
Robert Bower
Virginia Bower
Lois Brown
Vestil Chausee
Agnes Ditlinger
Mary Jane Hake
Chalmer Hart
Eugene Hennig
Dale House
Robert McArdle
Thomas McNeal
Sue Maddox
Lucille Marquart
Maurice Marquart
Berniece Oberley
Mary Helen Pierce
Winifred Powelson
Charlotte Smith
Dorothy Spaulding
Lloyd Urbine

CLASS OF 1936

Fayma Barkley
Helen Blauvelt
Mary Jane Brown
Robert Brown
Glennis Carpenter
Lavon Casselman
Robert Crabill
Raymond DeClercq
Josephine Gfel
Alvin Gilbert
Arnold Grabner
Mae Johnson
Norman Kelly
June Kline
Darrell Klinker
Lawrence Leonard
Arthur Meyers
Celeste Oberley
John O'Shaughnessey
Joseph Quinlan
Marie Spurgeon
Harold Stephenson
Homer Stephenson
Mary Swain
Margaret Sweet

CLASS OF 1937

Rosetta Ball
Leona Brokamp
Helen Crabill
Paul Crabill
Germaine DeClercq
Meribel Dickinson
Ferne Franz
Esther Gfell
Helen Klinker
Francis Lapham
Janet Leonard
Louise Maddox
Velma Mooney
Betty O'Shaughnessey
Paul Painter
Joan Quinlan
Ralph Rogers
Wendell Sheehan
Pauline Spaulding
Jean Strickler
Margaret VanBuskirk
Mable Webster
Eileen Witte

CLASS OF 1938

Nellie Anderson
Kenneth Bauserman
Betty Lou Beery
Bonita Bowen
Betty Bower
Mabel Brown
Goldie Carpenter
Ray Carpenter
Betty Crozier
Clyde Foster
Chalmer Hart
Leola Hart
Dorothy Hawkins
Donald House
Virginia Kelly
Berniece Laudahn
William Leonard
Joseph McGardle
Clifford Murfield
Phyllis Myers
Geneva Naylor
Audrey Oberley
Lawrence O'Shaughnessey
Arthur Parnin
Elizabeth Patterson
Louis Powelson
Jack Richard
Anthony Schall
Russell Schnepp
Norval Singer
Berniece Spurgeon

CLASS OF 1939

June Adams
John Bower
Robert Bucher
Dick Clay
Betty Coulardot
Raymond Crabill
Dotothy Crozier
Parnell Fuelling
Richard Gfell
Audrey Grabner
Dorothy Hart
Kenneth Hawkins
Minerad Keever
Gerald Lee
Vera Lenington
Cyril Linder
Dorothy Marquardt
Marvis Miller
Kathleen Murfield
Kenneth Radabough
Jay Rothgeb
Virginia Spaulding
Eldon Taylor
Ernestine Taylor
Thomas Taylor

CLASS OF 1940

Jean Barkley
Ruth Barkley
David Bauserman
Mary K. Beaughot
Keith Brown
Evelyn Carpenter
Lea Beth Cook
Donald Dawson
Mary DeClercq
Gene Etter
Donald Grabner
Rex Hill
Mary Alice Hively
Betty House
Ida Johnston
Jean Johnston
Robert Lee
Carl Linder
Pauline Miller
Jeanne Mischler
Jean Myers
Edith Naylor
Jeanne Parnin
Marcella Radabaugh
Betty Roth
Robert Roy
Lois Salway
Mary K. Savieo
Gerald Ternet
Mary Urbine

CLASS OF 1941

Richard Barkley
Edwin Bowyer
James Bower
Donna Bucher
Agnes Dawson
Elaine Foster
Doyle Franz
Richard Grabner
Howard Gfell
Margaret Guenin
Beulah Johns
Berneice Laker
Patricia Leonard
Vivian Maddox
Geralding Martin
Warren Marquart
Dorothy Niemeyer
Joseph Painter
Richard Rider
Catherine Sheets
Janet Swain

CLASS OF 1942

Charles Baumert
Harold Blauvelt
Roy Brown
Dorothy Bucher
Betty Burnett
Albert Dawson
Daniel Dawson
Doris Doty
Richard Foster
Nellie Giant
Robert Johnston
Frank Laudon
Julia Miller
Eugene Murchland
Donald Need
Dorothy O'Shaughnessey
Donald Powelson
Elizabeth Rider
Jack Sheehan
Betty Taylor
Robert Webb
James Voirol

CLASS OF 1943

Helen Baumert
Ella Bell Black
Jim Borcherding
Opal Bowen
Mable Jo Bower
Paul Bower
Eulah Bowing

Jean Burnett
Robert Gibson
Ruth Gilbert
Charles Hartman
Betty Hill
Marie Hollenbeck
Mary Alice Johns
Roger Klinker
Sara Lothamer
Betty Leuenberger
Marvene Martin
Nettie Jean Miller
Ralph Myers
Charles O'Shaughnessey
Delmar Pepe
Ronald Reynolds
Doris Roy
Lela Salway
Kathryn Shaffer
Eleanor Smith
DeNeal Stasell
Betty Stephenson

CLASS OF 1944

June Beery
Edwin Beuchler
Mary Bower
Alice Crabill
Rose Mary Crane
Elanor Dawson
William Daugherty
Julia Emenhiser
Lois Foster
Dale Grabner
Eleanor Johns
Patricia Kelgore
Marie Laker
Lois Lehrman
Beverly Losphire
Domnic Lortie
Deloris Maddox
Katherine McComas
Bernard O'Shaughessey
Helen Pepe
Howard Reynolds
Du Wayne Sorgen
Beatrice Torris
Richard Wolff

CLASS OF 1945

Patricia Barkley
Virginia Barkley
Thais Baumert
Thais Baumert
Dorothy Borcherding
Beulah Brown
Joseph Clem
Gloria Geringer
Charlotte Geringer
Lindy Grabner
Fredrich Hoffman
Mary Knox
Gloria Leuenberger
Dennis McElvaine
Doris Mooney
Donna Jean Myers
Harriet Myers
Jean Palmer

Norma Parnin
William Pepe
Harold Plumley
Betty Rhodes
Eileen Schlemmer
Altea Singer
Chester Towell
Carol Voirol
Lucille Walls

CLASS OF 1946

Betty Barkley
Dorothy Bower
Edwin Bucher
Don Brown
Eileen Brown
Imogen Clay
Maxine Daugherty
Rita Driver
Ruthann Emenhiser
Freda Gaskill
Donald Johns
Florence Lehrman
Marilyn Lopshire
Gayle Maloy
Joan Martin
Lucretai Mason
Nadine Myers
Roger Niemeyer
Jonna Pillers
Robert Plumley
Neal Richards
James Roy
Harold Ruble
Patrica Savieo
Marlene Schlup
Joyce Sheehan
Richard Sorg
Gale Stephenson
Kenneth Stephenson
Madonna Ternet
Harry Vondron

CLASS OF 1947

Betty Beauchot
Jerry Burnett
Marium Dawson
Buddy Gilbert
Eileen Gradner
Ilene Hartman
Dorothy Johns
Karthryn Kennedy
Roland Lothamer
Joann McComas
Philip Miller
Marjorie Parnin
Myron Rosswurm
J. Lynn Westrick
Martha Wolff

CLASS OF 1948

Barbara Baker
Max Brown
Genelda Clay
Willis Dager
James Giant
Louise Klinker

Eugene Lee
Donald Lehrman
Glen Lehrman
William Long
Paul Lortie
Colleen Maloy
Maxine Martin
John McIntosh
Howard Myers
Waldo Salway
Mary Savieo
Stanley Shaffer
Martha Sidell
John Swain
Joseph Towell

CLASS OF 1949

Barbara Barkley
Loren Barkley
Byron Beucler
Jerry Ertel
Martha A. Hively
Nova J. Holt
Howard Martin
Merritt Myers
Virginia O'Shaughessey
Richard Reinking
Eugene Rhodes
Paul Shaffer
Marvin Smith
Rosemary Smith
Patricia Speith
Carolyn Stasell
Jeanne Stasell
Gordon Wolff

CLASS OF 1950

Daniel Brouwer
Patricia Cooper
Gerldine Coyne
Duane Dager
Jerry East
Lucille Gerardot
Robert Hullinger
Roland Lee
Andrew Linnabery
Rosemary Marquardt
James Miller
Katheryn Pepe
Virginia Pepe
Robert Rider
Eugene Savieo
Keith Sipe
Dorothy Smith
Barbara Speith
Doris Webster
James Webster
Thelma Webster
Theresa Wyss

CLASS OF 1951

James Bauserman
Lynn Bearman
Peggy Brouwer
Joan Case
Dale Foster
Jerry Holt

Anna Marie Johanns
Robert McIntosh
Annaablle McMillen
Donald Myers
Maurice O'Shaughessey
Mary Reynolds
Stanley Robison
Tom Ruble
Ruth Salway
Theodore Savieo
James Sidell
Paul Voirol
Robert Webster

CLASS OF 1952

Virginia Beauchot
Lloyd Bucher
Dorothy Darras
Marvene Hart
Burton Huebner
Carol Jump
Joyce Kelly
Margaret Kennedy
Virginia Kinnaley
Joyce Lehrman
Walter Leuenberger
Lavon Marquardt
Jed Myers
LaDonna Neireiter
Charles Nord
Marriane Stephenson
Patricia Watraus

CLASS OF 1953

LuAnn Brames
Robert Brouwer
Gloria Crates
Shirley Emenhiser
Colleen Etzler
Donna Feasby
Larry Gaskill
Loren Grabner
Sandra Lehmier
Terry Lenington
Margie Leonard
Rita Martin
Bruce Meyer
Betty Myers
Max Myers
Danny O'Shaughnessey
Wanda Parker
Darlene Pusey
Robert Roussey
Roxy Ruble
Dorothy Salway
Vera Smith
Shirley Speith
Lois Turney
Sally VanBuskirk
Doris Voirol
Byron Webster

CLASS OF 1954

Gayle Ainsworth
James Bowyer
Max Clem
Roy Comment

Mary Dawson
Sheilah Geis
Robert Hart
Lois Heckler
Nancy Hullinger
Virgil Johanns
Thomas Lothamer
James Minick
Lenore Parnin
Larry Peckham
Terry Peckham
LuAnn Rhodes
Gary Robison
Norman Stasell
James Wagner
Evelyn Wyss

CLASS OF 1955

Maury Beauchot
Thomas Beauchot
Bonnie Brown
Rita Castleman
Dale Crisp
Robert Dager
Carolyn Elliot
Larry Etzler
Warren Fluttrow
Barbara Gilbert
JoAnn Gilbert
Michael Grimshaw
Berneta Huebner
Carolyn Jones
Lowell Lenington
Sharon Leuenberger
Margita Lusis
Wayne McIntosh
Robert Martin
Kay Myers
Louis Pepe
Kay Pinney
Mary Salway
Norm Schlemmer
Joyce Webster

CLASS OF 1956

Marlene Ainsworth
Marlene Allison
Ned Bearman
Donald Brososky
Mary Lou Brouwer
Phyllis Castleman
Joan Comment
Delores Dager
Richard Dager
Larry Donaghy
Deanna Ellison
Brenton Fluttrow
Paul Gaskill
Sandra Geis
Delores Gerardot
Doris Gerardot
Lewis Gerardot
Jack Gilbert
Sharon Herman
Larry Hullinger
Larry Kelly
Lucille Klinker
Johanna Knox
Ruby Lee
Margaret Lothamer
Vivian McIntosh
Shirley Owen
William Reynolds
Emma Ritchart
Max Robison
Ann Ruble

CLASS OF 1957

Bruce Barker
Richard Bowers
Ann Bowyer
William Castleman
Marsha Clem
Richard Darras
Karl Fogle
Albert Gerardot
Pat Hart
Jim Johnston
David Johnston
Carolyn Kennedy
Ralph Klinker
Wanda Leininger
Paul McIntosh
Gerry Mack
Janice Marquardt
Judy Marquardt
Sally Marquardt
Lynn Meyer
Bonnie Mohr
Walter Reinking
Marvin Ritchart
LuAnn Robison
Jim Salway
David Shondell
Jerry Sipe
Clyde Tinnel
Dennis Voirol

CLASS OF 1958

Kay Adams
Dean Bearman
Sharon Beauchot
Shelia Dewey
Leland Etzler
Carolyn Garrison
David Gaskill
Kenneth Gaskill
Richard Gaskill
Larry Gilbert
Agatha Horn
Anita Johanns
Donald Jonson
Janice Kelly
Joella Lehrman
Sylvia Lennington
Ieva Lusis
Dennie Magner
Terrance Martin
Carole Murchland
Jerry Murray
Carolyn Nord
Margie Owens
Linda Peckham
John Pusey, Jr.
Paul Row
Phillis Schlemmer
Nancy Shaffer
Joan Smith
Nancy Stasell
Judy Stephenson
Jack Stephenson
Larry Ternet
Sharon Thomas
Ann Voirol
Duane Voirol
Reggie Wagner
Sharon Youquelet
Darrell Young

CLASS OF 1959

Daryl Banet
James Castleman
Carolyn Clem
Frank Dewey
Michael Eikenberry
Linda Ertel
Wayne Ertel
Teresa Gerardot
Anna Girardot
Sharon Grabner
Bonnie Gromeaux
Nancy Hart
Thomas Jackson
Jean Johnson
Richard Johnson
Joy Koegler
Walter Leininger
Max McNeal
Floyd E. Marquardt
Thomas Martin
Alan Morton
Larry Oman
Carol Rosswurm
Dorothy Row
Beverly Rothgeb
Louise Salway
Marjorie Shaffer
Miriam Smith
Patricia Smith
Carolyn Sorg
Marilyn Sorg
Beverly Taylor
Julia Voirol
Sandra Webster
Gary Witte
Jane Wyss
Jean Wyss

CLASS OF 1960

Deanna Allison
Gene Beauchot
Larry Benjamin
Michael Bowers
Kathy Brouwer
Bill Carpenter
Edwin Castleman
David Deaton
Annette Dewert
Neal Elliott
Marsha Foster
Lynn Fuelling
Jackie Garrison
Terry Gaskill
Norman Heller
Richard Howe
Brrrel Huebner
Joyce Johanns
Linda Kelly
Diane Kever
Gary Martin
Nona Murray
Larry Parker
Vicki Pinney
Earl Rhymer
Henry A. Salway
Joan Salway
Kay Shellenbarger
Mryon Stevens
Susan E. Trentadue
Barbara Young

CLASS OF 1961

Merlin Adams
John Axson
Beverly Anderson
Richard Bailey
Steven Bitner
Ross Bowen
William Bower
Larry Bruisk
Joseph Castleman
Jane Crates
Jack Clem
Steven Clem
Jerry Emenhiser
Robert Fritzinger
Marianne Gaskill
Danial Gerardot
Sandra Gerardot
Jerry Girardot
Lynn Grotrian
Ronald Houser
Jane Fuelling
Betty Klinker
Neil Lothamer
David Lortie
Fondra Magner
Larry McIntosh
Beverly Meacham
Robert Minich
David Monroe
Bill Moore
Max Myer
Charles Raber
Phil Reuille
Ted Ruble
James Savieo
Steven Sipe
Fay Smith
Jerry Stephenson
Mary Ann Wagner
Gary Wills
Paul Wilson
David Witte
Harold Yoquelet

CLASS OF 1962

Carol Castleman
Ronald Dager
Diane Emenhiser
George Ertel
Ed Gerardot

Saralyn Gleckler
Beverly Horn
Donnel Huebner
John Johnson
Harold Klinker
Roger Kryder
Dolores Martin
Gerald Martin
John Martin
Larry Merica
Diane McNeal
Janice Moon
Kathy Murchland
Linda Myers
Laveverne Orrick
Jerry O'Shaughnessey
Maxine Rhymer
Thala Stevens
Carol Thomas
Robert VanLear
Carol Voirol
Stanley Voirol
Ann Webster
Sandra Wills
Joseph Wagner
Renee Martin

CLASS OF 1963

Gayle Acheson
Armond Ball
James Benjamin
Susan Brower
Bonnie Castle
Judy Clay
Jerry Feasby
Leslie Fogle
Joyce Fuelling
Dale Gerardot
Carolyn Gibson
Sharon Gibson
Max Hart
Gary Heller
Sara Jackson
Robert Johanns
Bob Johnson
Gerald Kever
Bonnie Kline
Vickie Lortie
George Martin, Jr.
George Mohr
Stanley Myers
Holley Pinney
Bob Powelson
Tom Rothgeb
Owen Row
Thomas Savieo
Bill Tinnel
Terry Voirol
Judy Wagner
Gerard Wyss

CLASS OF 1964

Deborah Barkley
Rita Bowen
Esther Carpenter
David Castleman
Jon Crates
Janice Flener
Jeanie Foster
Voneta Fluttrow
Kenny Fuelling
Howard Gerardot
Don Girardot
Annette Grabner
Mary Ann Gremeaux
Sheila Gromaux
Phillip Houser
Patricia Jacquay
David Krick
Judith Leuenberger
Stanley Lothamer
Sandra Martin
Garry Marquardt
Jerry Marquardy
Marietta Meacham
Bonnie Otis
Jerry Parker
JoAnn Row
Mike Sheehan
Jane Shifferly
Phil Sipe
Gerald Ternet
Mike Ternet
Anne Terntadue
Eugene Woods
Bernard Wurm
Kay Aimmerman

CLASS OF 1965

Eric Acheson
Kenneth Castleman
Vance Clem
Lawrence Coonrod
Donald Gerardot
Max Gerardot
Phil Kline
Daniel Layton
Douglas Lee
Tom Lortie
Roger Lothamer
Galen McIntosh
Sam Marquardt
David Minick
John Powelson
Richard Rhymer
Paul Riley
Gary Rogers
David Savieo
Jim Scott
Richard Stephenson
Linden Wyss
Judy Alcantar
Diane Blauvelt
Marcia Brown
Kathleen Clem
Joan Gaskill
Mary Kline
Jeanne Gerardot
Mary Jo Grabner
Linda Gromeaux
Joan Johnson
Darlene Lehman
Martha Leininger (Rogers)
Sandra Marquardt
Carolyn Morh
Beverly Myers
Monica Myers
Pauline Powelson
Elaine Reidenbach
Pauline Rhymer
Jessica Webster
Sharon Whittern

ADVERTISING

Best Wishes to the

MOST MODERN PHOTOGRAPHIC

CLASS OF '66

from your Official Class Photographer

Watters Studio

Photographs of Distinction

3121 S. Calhoun 744-3107

Compliments

Dick & Dan

Art Meyer's Service

Phone 623-3325

SHELL

Compliments Of A Friend

Ferris Bower Jeweler

Decatur, Indiana

"Especially For You"

Westhaven Floral

Ph. 749-5180

Blackwell's Dept. Store

Dry Goods, Clothing,
Shoes, Furniture & Rugs

Open Friday & Wednesday
Till 9:00 P.M.

New Haven, Ind.
749-1912

18-84 Months To Pay
QUALITY TRAILER COACHES

(Your Courteous Trailer Dealer)

Adams County Trailer Sales, Inc.

New & Used Mobile Homes
Trailer Parts & Repair Service

Hi-Ways 27-33 Phone 3-3138
Decatur, Ind.

Compliments Of

Bill Zoss Chevrolet-Buick Inc.

New Haven Bakery

Decorated cakes
as you like them

915 Lincoln Hwy. East

Phone 749-2161

Girardot Standard

24-Hour Road Service

GOODYEAR & ATLAS TIRES

Smitty's Marathon Service

Gas-Oil-Lubrication
Tune Up-Brake Service

Pick up & Delivery

Ph. 623-7072 - Station
or 623-6044 - Home

Morningstar Auto Sales

(Home of Quality Used Cars)

G.E. (Jerry) Morningstar, Owner

957 N. 13th St.
Decatur, Ind.

Compliments of

Vim's Sporting Goods

Brothers Inn Tavern

Ted and Margaret

A Good Place To Meet

Tillman, Indiana

Colony Dress Shop, Inc.

New Haven, Indiana

THE V. M. SHOE STORE
Shoes for the Entire Family
Open Wed. and Fri. Nights
till 9:00 P.M. Ph. 749-4463
501 Broadway
New Haven, Indiana 46774

Van Wert Roller Skating Rink

R.R. #4, 3 miles west of
Van Wert, Ohio
off U.S. 30

PUBLIC SKATING:
Tue., Fri., Sat., Sun.

Put a little fun into your
life. Try roller skating.

Compliments of

Senior Class

Compliments of

Monroeville Box And Pallet

Monroeville, Indiana

Phone 623-6128

Compliments of

Pinney Ford Sales

Phone 623-3109

Monroeville, Indiana

Compliments of

Dr. O. Fred Harless,

M.D.

Compliments of

Keller Grain Inc.

Tillman, Indiana

Phone 623-3003

Commit your work to the Lord, and your plans will be established.

Proverbs 16:3

St. Marks Lutheran,

East Liberty, E.U.B.

Monroeville Methodist,

Church Of The Nazarene

Worship the Lord in the Church of your choice

Compliments of

Daymude,

Albersmeyer & Butler, Inc.

Real Estates "Office of Action"

1717 E. Pontiac Street

Fort Wayne, Indiana

RESIDENTIAL

FARMS

COMMERCIAL

Hoagland Hayloft

Wedding Receptions
Picnic & Private Parties
Teen-age Dances Every Week

Phone 623-3911

Deluxe Cleaners

919 Middle St.
New Haven, Indiana

Phone 749-2918

"Your Clothes' Best Friend"

Compliments of

Monroeville Lumber & Supply Co.

"Call the Lumber Number"
623-6432

Monroeville Indiana

Vaughn's

Home And Garden Store

Wm. C. and Wm. Allen Bremer
Owners

New Haven, Indiana
Phone 749-1156

Compliments of

Fuelling Drug Store

Woodburn Indiana

Ashbauchers' Tin Shop

"Our 50th Year"

Heating-Air Conditioning
Roofing-Siding
Awning-Metal Work

Decatur - 3-2615

Farm Equipment Repair

Charles K. Ball

Phone 623-6459

Monroeville Indiana

Monroeville, Indiana

Snider's Garage

Phone 623-6357

Coca-Cola

REG. U.S. PAT. OFF.

**COCA-COLA BOTTLING CO.
OF FORT WAYNE**

1631 E. Pontiac St.

Phone 744-2163

Compliments of

Woodburn Equity

Woodburn Indiana

For Complete Insurance Service

W.A. Leuenberger

Insurance Agency

Phone
Office: 623-3635
Res. 623-6104

Monroeville, Indiana

Bauserman Electric

Central Avenue

Monroeville, Indiana

Phone 623-3264

Beucler-Grabner Service

Monroeville, Indiana

Phone 623-3678

Compliments of

Robison Printing Co.

HAROLD & ELAINE ROBISON

Compliments of

R.L. Barrett 5-1.00 Store

Monroeville, Indiana

Paul A. Purman D.D.S.

Phone 623-6629 or 623-6340

Monroeville, Indiana

Jackson

Insurance Agency

Monroeville, Indiana

Busick's Barber Shop

115 South Street

Monroeville, Indiana

Edgerton Grain & Coal

Custom Grain Drying and Grinding

FEED, SEED, and FERTILIZER

Storage Capacity 340,000 BU.

Phone:
Monroeville 623-3381

Edgerton, Indiana
"RAIN OR SHINE,
WE TREAT YOU FINE"

CLARENCE REICHART, Mgr.

Stone-Gravel-Sand-Fill
Dirt-Rotovating-Grading-Seeding
Septic Tanks-Drains-Sewers

Ternet Excavating Grading Trucking

"Have Truck-Will Gravel"

Monroeville, Indiana

GERALD F. TERNET
Ph. 623-6692

Delagrange Ford Sales Inc.

New Haven, Indiana

Phone 749-1185

"Every deal backed by
our reputation."

First Citizens State Bank

The Oldest Bank in Allen County
Organized 1892

F.D.I.C. Member

MONROEVILLE, INDIANA

American Linen Service

Complete Linen Rental

302 E. Wallace St.
Phone 744-2231

Meyer Auto Sales Inc.

Chrysler-Plymouth-Valiant

Sales and Service
24 Hour Wrecker Service

Phone 623-3679

Monroeville Co-operative

Equity Union Exchange, Inc.

Grain-Feed-Coal-Salt
Custom Grinding
Distribotors of
Petroleum Products

Monroeville, Ind. 623-6138
Branch: Dixon, Ohio
Phone Monroeville 623-6645

Squeeze Inn Restaurant

For a good home cooked
meal and pies,
come in and try us.

JEAN REAS, owner

Verlon O. Barkley

Construction

New Homes Remodeling

Phone 623-6241

Compliments of

Marquart Funeral Home

"Les" and "Doc"

Peoples Drug Store

Visit our Modern

Soda Fountain

Compliments of

Naomi Horn's Beauty Shop

ALLEN COUNTY

Cooperative Association, Inc.

New Haven, Indiana
Phone 749-5139

BETTER FARM LIVING

THROUGH COOPERATION

Square Deal Farms

Buyers of Eggs & Poultry

Custom Dressing of Poultry

We sell Indiana Grade A
Eggs & Poultry

Phone 623-6325
Monroeville, Indiana

PHILGAS
GENERAL ELECTRIC
LEWYT
SPEED QUEEN

SHERWIN-WILLIAMS
SIEGLER
TAPPAN
ZENITH RADIOS & TV

Clem Hardware Company

Phone 632-6118

MONROEVILLE INDIANA

Main Cafe

Monroeville, Indiana

J. Lewis Small Co.

GIBIMEL SALES REPRESENTATIVE

Fort Wayne, Indiana
Phone 744-0894

Compliments of

C & J LAUNDROMAT

and

CHARLIES' PLUMBING & HEATING

Farm Equipment Repair

Charles K. Ball

Monroeville, Indiana

Phone 623-6459

Compliments of

Pensinger Jewelry

New Haven, Indiana

Snider's Garage

R.R. 1
Monroeville, Indiana

Phone 623-6357

H.M. Brady And Son

Grain-Seed-Coal-Fertilizer

Payne, Ohio
Phone 263-2072

Monroeville

Lumber & Supply

Monroeville, Indiana
Phone 623-6432

Compliments of

Wolff's Hardware

Hardware Appliances Furniture

"Our Qualified Service Makes You A SATISFIED CUSTOMER"

Phone 623-3148

Monroeville Indiana

Woodburn Lanes

open bowling week days
1:00 - 6:00 P.M.
Sat. and Sun.
1:00 - 11:00 P.M.

Quick Service on Bowling

Balls-Bags-Shoes-Shirts

Compliments of

Foster Welding

L. W. VAN BUSKIRK
FEROL VAN BUSKIRK
CHARLES DEWEY

With all my compliments

James Trentadue

Donated to the Monroeville Alumni Display
on February 13, 2004
by Mrs. Kayte Grabner
Class of 1940